GUERNSEY
BREEDERS' JOURNAL

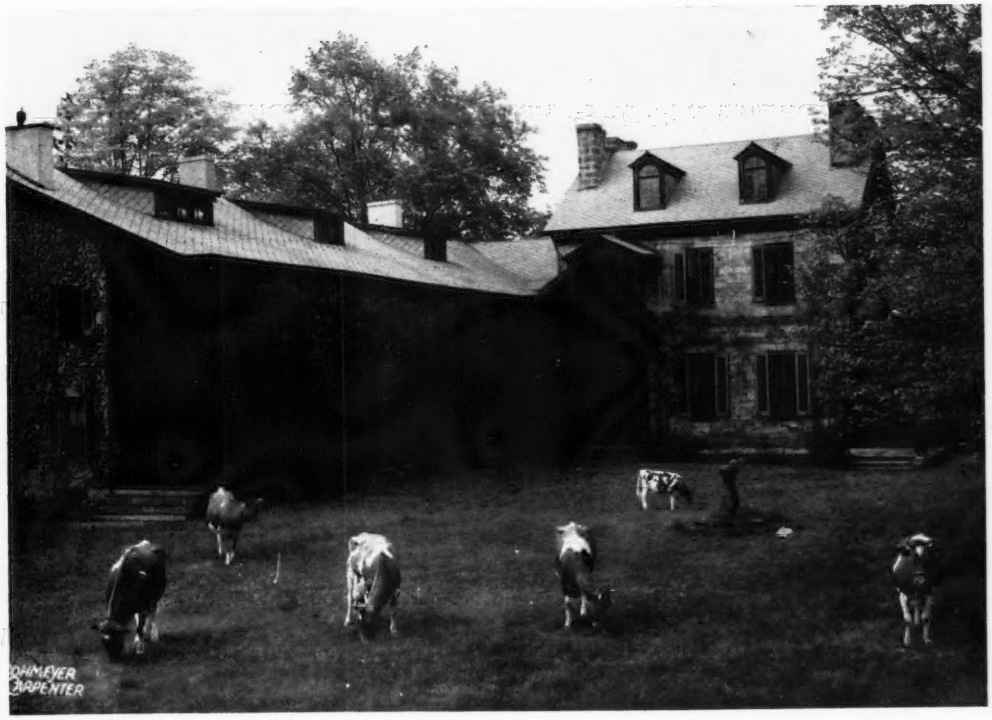

May 23
1966

DEDICATED TO BREED PROGRESS

GOLDEN GUERNSEY
MILK PRODUCTS

Arizona Farms Guernseys (since 1926) Nihighan Farms Guernseys

RANCH: 4000 S. 51st Ave. Phone 253-8267

OFFICE: 507 Sec. Bldg., PHOENIX 85004. Phone 258-6121

IN THE PRESENT HERD
6 Cows Classified Excellent
54 Cows Classified Very Good

We Had More Nominations For ALL-AMERICAN Consideration, 1965, Than Any Other Farm

Announcing . . . the lease of
Arizona Farms Sonofthesouth

Dropped February 21, 1959

to R. Jack Cartright, 4612 N. 58th Drive, Glendale, Arizona

Jack purchased his first Guernseys from us about 35 years ago, and the herd now has about 45 descendants of one of the original foundation cows. We are pleased to have SONOFTHESOUTH selected for use in the Sun Valley herd.

SONOFTHESOUTH LEAVES 30 DAUGHTERS IN OUR HERD

He Is By A Son And Out Of A Paternal Sister To This Great Cow

Arizona Farms Miss Arizona

Excellent 6 times

11908—613—Jr3—365—3x

12144—593—6yrs—328C—3x

Sire: Mabeth's Hero of Arizona Farms

Dam: Arizona Farm's Carrie 2d (E '50 '52)

*13393—665—Jr3—305C—3x

14005—670—5yrs—305C—3x

12786—573—6HIR—305C—3x

A daughter of Mabeth's Hero of Arizona Farms.

Miss Arizona is the dam of **Arizona Farms Lord Arizona**, he sire of SONOFTHESOUTH. His dam, **Arizona Farms Miss Alabama** (VG 5 times) 12380—627—Jr3—365—3x, 12595—599—Jr4—305C—3x, 14309—665—6yrs—365C—3x, is also a daughter of Mabeth's Hero of Arizona Farms.

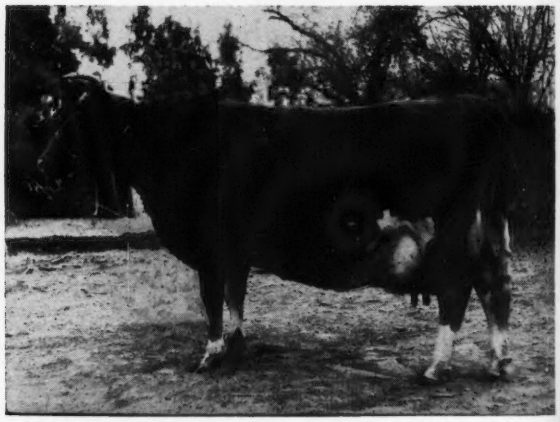

ANOTHER SIRE THAT IS CONTRIBUTING TO OUR HERD

He Is Also Rich In This Blood

Arizona Farms Mr-Lady & A-Blend

Dropped April 20, 1960

A son of **Arizona Farms Mr. Lass H**, a paternal brother to Miss Arizona. He is out of **Arizona Farms Lady Arizona** (VG '62 '63 '65), a Miss Arizona daughter of Sterlingold Lord Emory, he also sire of Lord Arizona, the sire of SONOFTHESOUTH.

WE ARE ALSO BREEDING TO **LISETER BRILLIANT,** 136 daus., 231 rec. av. 10069—5.1%—516 (M.E.—305—2x), 133 cl. av. 85.1%, AND TO THE GOLD ★ SIRE, **MULHOCAWAY BEAUTY BUTTERFAT.** WE HAVE SEVERAL DAUGHTERS BY THESE TWO SIRES IN THE HERD.

We want to buy a few cows already classified Excellent

We usually have for sale a well-bred bull calf out of one of our top cows; a few choice cows, and a group of heifers.

Plan To Visit Our Herd — You Are Always Welcome

THE ONLY 5 TIME AA COW'S FAMILY HAS SURE KEPT UP HER GOOD WORK

SENECASIDE MERYL, E 7x — 94.5 in '61

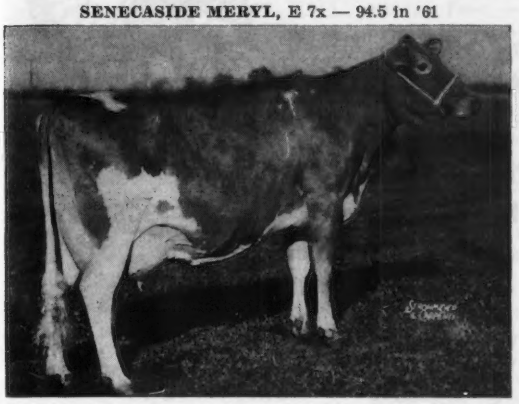

★ GOLD STAR DAM. AA Aged Cow '57 '58 '59 '60 '61. Grand Champion, N.G.S. '57 '58 '59, I.D.S. '57 '60. 8 records including — 14015—701—(6-7)—305—2x, 13428—716—(7-8)—305—2x, 13366—722—(8-9)—HIR—305—2x. 3 tested daughters — 3 sons in service.

DAUGHTER E, CLASS LEADER

WOODACRES LADY JANE, VG '61, E '62 '63 '65
3rd generation of Excellents
4 records — 11444—556—(2-4)—HIR—305—2x, *16271—*817—(3-5)—HIR—305—2x, 14374—716—(4-9)—HIR—305—2x, 15958—801—(5-8)—HIR—305—2x, 7871—370—(7-3)—HIR in 126 days, 2x.

DAUGHTER OF LADY JANE (ABOVE), VG TWICE

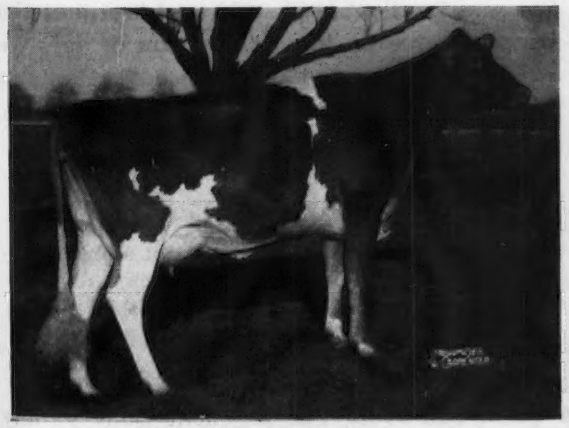

WOODACRES QUEEN RUTH, VG '63 '65
11940—612—(2-6)—HIR—305—2x
13647—678—(4-1)—HIR—305—2x
3672—172—(5-1)—HIR in 55 days, 2x
(now at 70)

1. Senecaside Meryl became ★ GOLD STAR with 3 daughters with 6 records that average 14337—734—305—2x—M.E. They now have 13 records that average over 14,000.

2. One daughter, Woodacres Lady Jane, Excellent and Class Leader, on her 5th record has made 7871—370—(7-3)—HIR in 126 days, 2x. A son topped the bulls in the 1964 Guernsey Sale going to Tri-State, another sold to Dr. Chas. Adkins & Carl Fortkamp at Coldwater, Ohio. A daughter of Lady Jane (see picture — lower left) is now milking 70 a day.

3. Meryl has two other daughters. One VG 4 times, the other VG '63 '65 now with 3 records that average 12493 — actual.

4. Sons — 3 sons in service including Woodacres Emporer, sold to Michigan A.B.C. in 1961 for $5,000, and one by Fame to Harry Blessing in 1962 Guernsey Sale.

5. **WOODACRES EMPORER**
We have 38 daughters of Emporer in the herd and the more we see, and the more we milk, the more we use him. In 1964, two of his 2-year-old daughters at Waterloo placed 1st and 2nd in the Futurity. Our Woodacres records of his daughters in milk show:
11 Dau., 14 Rec. 12441—613—305—2x—M.E.

EMPORER DAUGHTER

WOODACRES EMPRESS MERRY, VG '65
9478—508—(2-5)—HIR—305—2x
12777—624—(3-4)—HIR—305—2x
2nd Natl. 2-Yr.-Old Futurity '64

EMPORER DAUGHTER

WOODACRES EMPRESS BESS, VG '65
11097—615—(2-2)—HIR—305—2x

WOODACRES

BOX 669, PRINCETON, N. J.

GOLDEN HARVEST FARM

1936 — 1966

10th Highest Herd For Milk Among All Herds On Official Test With 100 OR MORE RECORDS IN THE AVERAGE DURING 1964

During 1965 . . . Our Production Continued To Go Up

128 DHIR records average 10925 lbs. MILK, 568 lbs. FAT, M.E.—305—2x

A Few Of Our 1965 Records — Actual Production

		DHIR—305—2x		
		MILK	FAT	AGE
Golden Harvest L Fascinate	VG	13100	633	5-9
Welcome LushAcres B. Maid	VG	13260	614	5-8
Golden Harvest Mignone	D	13450	648	3-10
Golden Harvest L. Julie	E	13840	669	3-6
Peckhurst Eastern F. Countess	E	13310	673	3-1
Golden Harvest Levity	VG	13980	722	11-1
Golden Harvest C. Levity	VG	13510	756	8-0
Golden Harvest H. Nellice	VG	13330	767	6-10
Golden Harvest F. Josephine	VG	13200	654	5-11
Golden Harvest Cor. Helen	VG	12650	623	3-7
Golden Harvest Eugenia	VG	12980	606	3-4
Golden Harvest Lin Nirene	VG	10970	550	2-2
Golden Harvest Lin Lavender	VG	10350	526	2-4

Our Herd Was Classified For The 6th Time On July 15, 1965

78 HEAD . . . 3 EXCELLENT — 48 VERY GOOD — 26 DESIRABLE

In addition to Golden Harvest L. Julie and Peckhurst Eastern F. Countess, our third Excellent was Hanover Hill Princess.

Another of the Excellents — In Our Herd

Lynbrook Royal Levity (E '57 '58)

10206—471—Jr2—305C—2x
13939—639—Sr3—305—2x
19468—855—Sr4—365—3x
15328—726—8HIR—365—2x
14486—658— 9HIR—365—2x
11030—473—11DHIR—305—2x
14830—679—12DHIR—305—2x
13760—610—14DHIR—305—2x
12162—582—15DHIR—305—2x

Sold in 1953 for $3,500. 1st 4-Year-Old and Over (dry), E.S.E., 1959. A daughter sold in 1964 for $1,600.

She was Excellent 1957, 1958, and is still at the farm and due in May at 17 years of age. We have 5 daughters and 15 direct descendants in the herd. 1 son and 1 grandson are in service.

These and other cows in our herd are being bred to —

WYNO HAMLET'S HORNET — The Helena Family
GOLDEN HARVEST REX LEVITOR — The Levity Family
MULHOCAWAY BUTTERFAT DILLON — A Flash Son From The Excellent Dolly Family
FRANCHESTER BONANZA'S EMPEROR — The Ermine And "C" Family

GOLDEN HARVEST FARM — Bridgewater, Conn.

Telephone: New Milford, Elgin 4 - 5432 — Farm 1½ miles east of Bridgewater, Conn. 06752

F. W. McCANN, Owner — GEO. EMERSON WATTS, Herdsman — OSCAR D. CRABTREE, Manager

Index of Advertisers

Adehr Farms — Calif. 713
A.G.C.C. — N. H. 738
Arizona Farms — Ariz. .....II Cover
Bayville Farms — Va. 711
Bonanza — Idaho 736
Buyers' Guide — Sellers' Help 714
Curtiss Breeding Service, Inc. — Ill. .....III Cover
Daley Creek Farm — Minn. 737
Du Pont de Nemours & Co., Inc. — Del. 731
Elmwood Farm — Iowa 733
Fredella Farm — Minn. 740
Friendship Hill Farm — Pa. 708
Garey Cattle Sales — Pa. 735, 738
Golden Harvest Farm — Conn. 706
Grain Meadow Guernsey Farm — Ind. 732
Guernsey Breeders' Journal — N. H. 748
Hanford Mfg. Co. — N. Y. 729
Hermitage View Farm — Tenn. 732
Hilldale Farm — Minn. 737
Hillside Farm — Md. 730
Iowa Guernseys — Iowa 733
Lauxmont Farms — Pa. 734
Merryman Co. — Md. .....IV Cover
Minnesota Guernseys — Minn. 737, 740
National Agri'l Supply Co. — Wis. 729
Oakvale Farms No. 2 — Minn. 740
Old Farmstead — Iowa 730
Pine Ridge Farm — Minn. 738
Sayre Farms — N. Y. 739
Schwinghamer Guernsey Farm — Minn. 740
Squier Sales Service — Mo. 729
Stede Well Farm — Iowa 733
Three Cliffs Farm — Minn. 740
Thunderhead Farm — Idaho 729
Transcript Printing Co. — N. H. 730
Valleyland Farm — Minn. 737
Woodacres — N. J. 705

JOINT STATEMENT OF POSITION
NAAB Board of Directors and Dairy Breed Registry Association Secretaries

BELIEVING that the dairy breed registry organizations and the dairy cattle breeding programs of the artificial insemination organizations, coordinated through The National Association of Animal Breeders, truly represent the dairy cattle breeding industry of the country, the joint conference of the Board of Directors of NAAB and secretaries of the dairy breed registry organizations, held on March 24, 1966, issued the following statements of position on industry matters.

It is urged that each segment of the industry aggressively support these actions in the best interest of continuing progress in this field:

1. It is most important that a Sire Proving Program be developed that will provide additional information to that now available through the "Daughter-Herdmate Program." Such a program must more realistically *evaluate the production transmitting ability of all sires whether used in a single herd or a multiple herd breeding program.* To accomplish this end, it is recommended that production information be brought together under the USDA-DHIA Sire Proving Program combining the several production proving programs now being used, particularly daughter-dam comparisons and daughter-herdmate or contemporary comparisons, into a single program. Such an approach appears to be the most logical and realistic method to achieve the goal set forth above. The plan has been designated "daughter-herdmate, dam-herdmate comparisons."

2. That the National DHIA Coordinating Group recommend that the Director of Agricultural Extension in the respective states disapprove and prohibit the use of the term "DHIA" when referring to production testing programs, except for that program known as "STANDARD DHIA." The words "modified," "commercial," "ownersampler," etc., when used with "DHIA" to designate a different form of testing or set of rules, are misleading and tend to depreciate the image and confidence associated with the Standard DHIA program. Also, that the National DHIA Coordinating Group recommend that the Director of Agricultural Extension in the respective states disapprove and prohibit the practice of certain local DHI associations of publishing or permitting to be published for public information, individual herd averages, individual lactations and leader lists made under the "owner-sampler" and other "modified" testing programs.

3. Since certain publications attempt to rank *dairy sires on the basis of daughter-production performance only, it is the position of the conference that such practices be discouraged.* It has been demonstrated that most top ranking sires are quite similar in production levels. Such factors as conformation, type, disposition, ease of milking and other economic traits must also be recognized in a breeding program and should be considered in the proper perspective.

Dairy Breed Secretaries and Board of Directors of N.A.A.B.: Front row, Robert Rumler, Sec., Holstein Friesian Association, Brattleboro, Vt.; Melvin L. Kenley, Pres., N.A.A.B., Cary, Ill.; J. F. Cavanaugh, Sec., American Jersey Cattle Club, Columbus, Ohio; Reuben Peterson, Vice-Pres., N.A.A.B., Carnation, Wash., and Dr. H. A. Herman, Ex. Sec., N.A.A.B., Columbia, Mo. Back row, Webster Jessup, N.A.A.B. Dir., Glendale, Calif.; George Nichols, Asst. Sec., N.A.A.B., Columbia, Mo.; F. X. Chapman, Sec., American Guernsey Cattle Club, Peterborough, N. H.; Ray Schooley, Sec., American Milking Shorthorn Society, Springfield, Mo.; David Gibson, Sec., Ayrshire Breeders Association, Bandon, Vt.; Marvin Kruse, Sec., Brown Swiss Breeders Association, Beloit, Wis.; Norman Allen, N.A.A.B. Dir., Schaghticoke, N. Y.; Keith King, N.A.A.B. Dir., Oneida, Ill., and Richard Kellogg, Chairman, Breeds Rel. Com., N.A.A.B., Columbus, Ohio.

Second Class postage paid at Peterborough, New Hampshire

FRIENDSHIP GUERNSEYS

OUR BULL STUD

6 From The VERBENA Family

NETTIE VERBENA (VG 3 times)
*17890—735—Sr4DHIR—305—2x
*20070—850—6DHIR—305—2x

2 daughters and a granddaughter **are all EXCELLENT**

Friendship Prince Verbina (E 4 times)
14910—607—Jr3DHIR—305—2x

4 SONS IN OUR HERD

Friendship B.C.N. Verbena (E 4 times)
13520—575—Jr3DHIR—305—2x
13740—576—Jr4DHIR—305—2x
13570—623—5DHIR—305—2x
She is dam of Friendship Prince B.C. Verbena (E '64)

2 SONS OF NETTIE VERBENA

FRIENDSHIP IDA'S P. VERBINA

Born March 15, 1962

Sire: **Grayce Farms Foremost Peerless**
6th highest summarized sire of the breed for MILK as of January 1, 1966. 15 daus., 17 rec. av. 13407—4.4%—589, M.E. —305—2x, 16 cl. av. 84.6%.
He is a son of:
Haddon's M. Ida (VG)
*23432—994—5yrs—365—3x
*28787—*1235—7yrs—365—3x
Highest milk record for breed when made, now 2nd place.
*22053—885—9yrs—305—3x

In our December, 1965, classification, we had 10 daughters that averaged 86.5% — 1 E, 9 VG.

FRIENDSHIP NANCE VERBAL

Born July 1, 1964

Sire: **Norgert's Royal Nance, GOLD ★ SIRE**
Sire of 4 All-Americans in 1965, and a son recently sold to Noba for $75,000 — highest priced animal of the breed.

NANCE VERBAL is a full brother to a bull calf born July 6, 1965.

A fourth son of **Prince Verbina** by **V. Fame, FRIENDSHIP FAME'S P. VICTOR**, born March 20, 1963, is owned jointly with Robert C. Mayhew, Belle Vernon, Pa.

FRIENDSHIP NETTIE PRINCE

Born March 10, 1961

A son of our former herd sire, **Lake Louise Coronation Prince**, 30 daus., 60 rec. av. 11594—4.6%—537, M.E.—305—2x, 21 cl. av. 85.5%.
In our December, 1965, classification, the 8 daughters by Nettie Prince were all above the line — 4 VG, 4 D — for an average of 84.5%.

FRIENDSHIP KING VICTOR

Born April 6, 1962

Sire: **Friendship King Transfer**, a son of Blakeford Transfer, GOLD ★ SIRE, out of Thorncroft King's Iodine (VG), 15030—760—8DHIR—305—2x.
King Transfer is a maternal brother to **Friendship C.H.B. Iodine** (E 3 times), sold for $3,650, 14310—661—5DHIR—305—2x.

A Paternal Brother To
Friendship Ida's P. Verbina Is Also In Service. This One Is From Our GOLD STAR "Mariel" Family (see below).

A Foremost Peerless Son From The MARIEL Family

FRIENDSHIP IDA'S MADMAN Born September 6, 1961. A son of **Grayce Farms Foremost Peerless** — he also sire of Friendship Ida's P. Verbina (see above). Dam: **Friendship Sen. P.R.N. Mariel** (Excellent twice), 13580—643—Sr2DHIR—305—2x **(daughter of our GOLD STAR DAM — below).**

His Dam's Dam
Friendship Prince R. N. Mariel (VG 7 times)
GOLD ★ DAM
13764—617—5HIR—305—2x
14000—628—6DHIR—305—2x
15960—711—7DHIR—305—2x
16630—688—9DHIR—305—2x
15510—641—10DHIR—305—2x
16200—648—11DHIR—305—2x

Her qualifying progeny have the 2nd highest MILK average among all the GOLD STAR DAMS to date.

Prince R. N. Mariel has 3 tested daughters that include Friendship Trans P.R.N. Mariel (VG 3 times), *14860—670—Jr2DHIR—305—2x, *15820—706—Jr3DHIR—305—2x; Friendship Cap P.R.N. Mariel (VG 5 times), 11930—595—Jr4DHIR—305—2x, 12200—561—5DHIR—297—2x, 13420—620—6DHIR—305—2x, she dam of Friendship Ida C.P.R.N. Mariel (E '63 '64), 11920—538—Jr2DHIR—305—2x.

3 More Young Bulls In Service Or Being Retained For Service

FRIENDSHIP MAXIM DESTINY, born January 2, 1965. A son of **Maxim of McDonald Farms,** GOLD ★ SIRE, and out of **Iverness Destiny** (E 5 times), 14584—728—6yrs—365—2x, 13650—613—9DHIR—305—2x.

FRIENDSHIP NAUGHTY JACK, born December 28, 1964. A son of **Friendship Nettie Prince** and out of **Friendship E Leader Con. Jill** (VG 4 times), 16510—751—Sr3DHIR—305—2x, 14640—638—6DHIR—305—2x.

BULL CALF, born May 11, 1965. A son of **Norgert's Royal Nance,** GOLD ★ SIRE, and out of **Gallant Belinda** (E 6 times), Res. All-American 2-Year-Old, 1958, 15030—644—5DHIR—305—2x. Topped the 1959 McDonald Sale at $6,500.

For more details on our herd, see the story on pages 715 - 717 of this Journal.

Plan to visit our herd — You are always welcome

Mr. and Mrs. S. C. Martin, Owners
Telephone Pt. Marion
412—725-3421

FRIENDSHIP HILL FARM
New Geneva
Pennsylvania 15467

T. B. Accredited—Vaccinated
State Bang's Cert.
No. 3

The American Guernsey Cattle Club

OFFICERS AND BOARD OF DIRECTORS

Greyble L. McFarland, Jr., RD 1, Box 708, Indianapolis, Ind. 46227, President, '70.
Merritt H. Adamson, Camarillo, Calif. 93010, Vice-President, '67.
Frank D. Brown, Jr., Port Deposit, Md. 21904, 2nd Vice-President, '71.
F. X. Chapman, Secretary-Treasurer.
Kenneth A. Brighton, Attorney.
Robert W. Basse, R. 1, Old Hickory, Tenn. 37138, '69.
Monroe C. Bouton, R. 2, Mount Vernon, Ohio 43050, '68.
Donald T. Burton, Elderwood Farm, Eagle, Wis. 53119 '71.
Robert S. Davis, R. 1, Kuna, Idaho 83634, '69.
J. B. Guess, III, Box 187, Denmark, S. C. 29042, '67.
Robert H. Lage, R. 3, Davenport, Iowa 52804, '69.
Jack Lively, 11200 Denton Drive, Dallas, Texas 75229, '68.
Richard H. Merritt, Old Farms, Farmington, Conn. 06032 '71.
Stanley Murphy, R.D. 1, Tully, N. Y. 13159, '70.
W. H. Odlum, Roselle, Ill. 60172, '67.
Jacob Tanis, Augusta, N. J. 07822, '68.
Raymond F. Witmer, R.F.D. 1, Willow Street, Pa. 17584, '70.
(Year indicates Board term expiration.)

ADMINISTRATION
F. X. Chapman, Secretary-Treasurer.
John A. Fitzgerald, Head Mailing and Maintenance.

COMPTROLLER
F. Russell Abbott.

HERD REGISTER
Irving E. Nichols, Director.

PRINTING
Leonard E. Cashion, Director.

PEDIGREES AND CLASSIFICATION
Clarence W. Greenie, Director.
Lawrence O. Colebank, Official Classifier, 1 Circle Hill Drive, Knoxville, Tenn. 37919.
J. McK. Jeter, Asst. Classifier, P. O. Box 394, Zephyrhills, Fla. 33599.

PRODUCTION TESTING
Socrates Kereazis, Director.

IBM
George N. Eastman, Director.

GUERNSEY BREEDERS' JOURNAL
Richard G. Price, Managing Editor and Advertising.
Arlene M. Delaney, Asst. Editorial.

PROMOTION
Bill Maynard, Director.

EXTENSION
Mack H. Alman and Ralph W. Coarsey, P. O. Box 1961, Spartanburg, S. C. 29301. Territory: Alabama, Georgia and North and South Carolina.
Ballard K. Bennett, R.F.D. 5, Box 525A, Texarkana, Texas 75501. Territory: Arkansas, Louisiana, Mississippi, Oklahoma, Tennessee and Texas.
George W. Chambers, 515 S. Lincoln St., Owatonna, Minn. 55060. Territory: Iowa, Kansas, Minnesota, Missouri, Nebraska, North Dakota, South Dakota and Wisconsin.
A. Wendell Fuhriman, Room 1, Thatcher Bldg., Logan, Utah 84321. Territory: Arizona, California, Colorado, New Mexico, Nevada, Southwestern Texas and Utah.
Louis Gruninger III, Room 120, Bartlett Hall, Rutgers College of Agriculture, New Brunswick, N. J. 08903. Territory: New Jersey.
J. McK. Jeter, P. O. Box 394, Zephyrhills, Fla. 33599. Territory: Florida.
Elmer J. Meadows, Room 302, Corbett Bldg., Portland, Ore. 97204. Territory: Idaho, Montana, Oregon, Washington and Wyoming.
George R. Pankey and R. A. McLaughlin, Asst., 4901 West Clay St., Richmond, Va. 23230. Territory: District of Columbia, Maryland, Virginia and West Virginia. K. M. Mace, Service Consultant for Virginia.
H. Joseph Pendergast, 3 Main St., Cobleskill, N. Y. 12043. Territory: New York.
William H. Juzi, P. O. Box 458, Camp Hill, Pa. 17011. Territory: Delaware and Pennsylvania.
John R. Wheeler, 67 Auburn St., Auburn, Mass. 01501. Territory: Connecticut, Maine, Massachusetts, New Hampshire, Rhode Island and Vermont.

GUERNSEY BREEDERS' JOURNAL

IN THIS ISSUE
MAY 23, 1966

Vol. 117 — No. 10

FEATURES

710 **It's Bad To Be In A Rut** – By R. G. Price
715 **Friendship Guernseys**
718 **Calcium And Phosphorus For Dairy Cows** – By H. H. Van Horn
719 **Is Production Really The Big Problem?** – By Frederick F. Krueger
720 **The Lipe-Limestone Creek Story** – By Bill Maynard
721 **Kentucky Junior Promotional Sale** – By Bill Maynard
723 **Washington and Oregon 4-H and FFA Registered Guernsey Heifer Sale** – By Elmer J. Meadows
724 **Maine Spring Meeting** – By John R. Wheeler
724 **New Hampshire Annual Meeting** – By John R. Wheeler
724 **Connecticut Annual Meeting** – By John R. Wheeler
725 **Fayette County, Pa., Meeting** – By Wm. H. Juzi
725 **Mercer County, Pa., Meeting** – By Wm. H. Juzi
726 **New Mexico Junior Field Day** – By A. Wendell Fuhriman

DEPARTMENT INDEX

707 **Index of Advertisers**
727 **New Members**
728 **Class Leader: KoKosing's Top Debbie**
741 **What The Cows Are Doing On Official Test**

THE COVER

"Friendship Hill," home of Mr. and Mrs. S. C. Martin, Friendship Hill Guernseys, New Geneva, Pa. Built in 1789, it was the home of Albert Gallatin, Secretary of the U. S. Treasury under Thomas Jefferson and James Madison, Minister to France and England, and the controlling person in negotiating and concluding the Treaty of Ghent which closed the War of 1812.

Subscription Price: United States, $3.00 per year.
Outside United States, $4.00 per year. Microfilm subscriptions available.
CLOSING DATES FOR ADVERTISING COPY
7th of the month preceding for issue of the 7th.
23rd of the month preceding for issue of the 23rd.
(Each issue is mailed eight days before date of publication)

Published Bi-Weekly on the 7th and 23rd of each month, except issue of December 23rd, by The American Guernsey Cattle Club, 70 Main Street, Peterborough, New Hampshire 03458.

Any address changes should be sent to
Guernsey Breeders' Journal, 70 Main St., Peterborough, N. H. 03458
Telephone: 603-924-3344

It's Bad To Be In A Rut — But To Have No Road Is Worse

THROUGHOUT the years, growth and expansion have been greatly influenced by local breeders' associations. The contacts made on local farms, and in an environment that local breeders know, is important.

The first time a breeder feels that he wants to visit his neighbor's herd, is the first sign that he has the urge to use one of the potent factors for success. Knowing people, many people, in the same business, is valuable. It is the foundation that leads to growth, expansion and improvement. Local associations sow the seeds of hunger, — bring together those who have similar ambitions and desires — tend to give breeders a road to follow, establish goals, and create a hunger for greater knowledge.

It is but a short step from the local to the State, and then on to the National level. To follow this road, that leads to the development of a national viewpoint and outlook, is a definite asset to a breeder. It offers opportunity. But, to reap its full benefits, a breeder must operate in keeping with the services made available to him along the road leading from the local, to the State and to the National level.

Testing, classifying, advertising, participating in auction sales, attendance at meetings, farm visits, reading the breed magazine, developing a better milk market, and promotion, are but a few of the things that can lead you out of the rut and down the road to greater profits with your registered Guernseys.

Richard G. Price

Golden Guernsey, Inc.

OFFICERS

Greyble L. McFarland, Jr., RD 1, Box 708, Indianapolis, Ind. 46227, President, '70.
Merritt H. Adamson, Camarillo, Calif. 93010, Vice-President, '67.
F. X. Chapman, Secretary-Treasurer.
F. Russell Abbott, Comptroller, Ervin F. Diamond, Asst.

GOLDEN GUERNSEY COMMITTEE

Frank D. Brown, Jr., Chairman, Port Deposit, Md. 21904, '68.
Merritt H. Adamson, Camarillo, Calif. 93010, '66.
Robert W. Basse, R. 1, Old Hickory, Tenn. 37138, '66.
J. B. Guess, III, Denmark, S. C. 29042, '67.
Jack Lively, 11200 Denton Drive, Dallas, Texas 75229, '67.
Greyble L. McFarland, Jr., RD 1, Box 708, Indianapolis, Ind. 46200, '67.
Gavin W. McKerrow, Pewaukee, Wis. 53072, '68.
(Year indicates Committee term expiration.)

ADMINISTRATION

F. X. Chapman, Sales Manager.
Mike Stuhlsatz, Asst.
Ida L. Schmid, P. O. Box 182, Tallevast, Fla. 33588, Representative.

REGIONAL MANAGERS

FLORIDA

J. McK. Jeter, P. O. Box 394, Zephyrhills, Fla. 33599.

MICHIGAN

Edward J. Wright, 10540 Gratiot Rd., Saginaw, Mich. 48601.

TRI-STATES

Darrell Ehrlich, 330 W. Broadview Drive, Lincoln, Neb. 68505.

VIRGINIA AND MARYLAND

George R. Pankey
R. A. McLaughlin, Asst.
4901 West Clay St., Richmond, Va. 23230.

STATE REPRESENTATIVES

CALIFORNIA

W. D. Moffat, Sec.
California G. C. C., Inc., P. O. Box 636, Jackson, Calif. 95642.

ILLINOIS

George A. Campbell, Field Sec., Illinois G. B. A., Inc., 5 North River Street, Batavia, Ill. 60510.

INDIANA AND KENTUCKY

Robert E. Jones, Sec.
Indiana G. B. A., Box 426, Mulberry, Ind. 46058.

MISSOURI

G. B. Secker, Field Representative.
Missouri G. B. A., 105 S. 5th St., Box 629, Hannibal, Mo. 63401.

NEW ENGLAND

John R. Wheeler, 67 Auburn St., Auburn, Mass. 01501.

NEW JERSEY

Louis Gruninger III, Field Sec.
New Jersey G. B. A., Inc., Room 120, Bartlett Hall, Rutgers College of Agriculture, New Brunswick, N. J. 08903.

NEW YORK

H. Joseph Pendergast, Business Manager, New York State G. B. Co-Op., Inc., 3 Main St., Cobleskill, N. Y. 12043.

NORTH AND SOUTH CAROLINA, GEORGIA AND ALABAMA

Mack H. Alman, Sec.-Treas.
Ralph W. Coarsey, Field Representative North and South Carolina G. B. Associations, P. O. Box 1961, Spartanburg, S. C. 29301.

OHIO

Ronald D. Eberhard, Business Manager.
Ohio G. B. A., 633 High St., P. O. Box 289, Worthington, Ohio 43085.

PENNSYLVANIA AND DELAWARE

William H. Juzi, Business Manager
Arthur L. Mulford, Golden Guernsey Sales Representative
John F. Blyholder, Jr., Northeastern Fieldman
Pennsylvania G. B. A., P. O. Box 458, Camp Hill, Pa. 17011.
Charles W. Van Horn, Southeastern Fieldman, R. D. 2, Lansdale, Pa. 19446.
Willard W. Walton, Western Fieldman, 540 Hemlock Drive, Greensburg, Pa. 15601.

WISCONSIN

Leslie Peckham, Field Sec.
Wisconsin G. B. A., 38 S. Water St., West, Fort Atkinson, Wis. 53538.

BAYVILLE FARMS

IT RAINED - THE TENT BLEW DOWN---

BAYVILLE BILLY MARLENE

Purchased by Reed L. and Eleanor F. McJunkin, McDonald Properties, Cortland, N. Y., for $8,000. Left to right: K. C. Sly, Mrs. J. Hoge Tyler III, Allan Mims (contender), Eleanor F. McJunkin, C. F. Burroughs, Jr., Reed L. McJunkin, A. M. MacKay, Bud Debnam (at the halter). John Merryman and W. Clark Fleming, Jr. in the box.

BAYVILLE DUCHESS LEVITY

Purchased by C. A. Cutchins III, Deerpath Farms, Franklin, Va., for $3,300. Left to right: Pete Miller, W. Clark Fleming, Jr., C. A. Cutchins III, A. M. McKay, and Fred Sanders at the halter.

BUT WE HOPE "YOU-ALL" HAD A GOOD TIME!

It was a lot of fun to have you as our guests for the Annual Meeting and The Guernsey Sale. True, there were a few hectic moments but you were so patient. New friendships were kindled, old ones renewed which, after all, makes the Cattle Club the grand fraternity that it is.

Special thanks to those who purchased MARLENE and LEVITY and to those who also bid on them. It was a real thrill to have them admired by so many people.

Come again and visit with us when we have more time to be with you.

BAYVILLE FARMS, INC.
Federal Accredited 339823
Tel. 464-3525, Night 464-2100
W. Clark Fleming, Jr., President and Manager
A. M. MacKay, Supt. of Cattle
Tel. 464-1542

700 Registered Guernseys

NORFOLK, VIRGINIA 23051
P. O. Box 2491
Bang's Free 1428
H. S. Sanders, Sr., Herdsman
Located 10 mi. east of Norfolk on Route 60

CALENDAR OF COMING EVENTS

MAY						
S	M	T	W	T	F	S
1	2	3	4	5	6	7
8	9	10	11	12	13	14
15	16	17	18	19	20	21
22	23	24	25	26	27	28
29	30	31	--	--	--	--
--	--	--	--	--	--	--

JUNE						
S	M	T	W	T	F	S
--	--	--	1	2	3	4
5	6	7	8	9	10	11
12	13	14	15	16	17	18
19	20	21	22	23	24	25
26	27	28	29	30	--	--
--	--	--	--	--	--	--

JULY						
S	M	T	W	T	F	S
--	--	--	--	--	1	2
3	4	5	6	7	8	9
10	11	12	13	14	15	16
17	18	19	20	21	22	23
24	25	26	27	28	29	30
31	--	--	--	--	--	--

AUGUST						
S	M	T	W	T	F	S
--	1	2	3	4	5	6
7	8	9	10	11	12	13
14	15	16	17	18	19	20
21	22	23	24	25	26	27
28	29	30	31	--	--	--
--	--	--	--	--	--	--

SEPTEMBER						
S	M	T	W	T	F	S
--	--	--	--	1	2	3
4	5	6	7	8	9	10
11	12	13	14	15	16	17
18	19	20	21	22	23	24
25	26	27	28	29	30	--
--	--	--	--	--	--	--

OCTOBER						
S	M	T	W	T	F	S
--	--	--	--	--	--	1
2	3	4	5	6	7	8
9	10	11	12	13	14	15
16	17	18	19	20	21	22
23	24	25	26	27	28	29
30	31	--	--	--	--	--

Sales

MAY

May 22-23. Fourth Kentucky National Guernsey Show and Sale, Exposition Center, Louisville, Ky. Sale managed by Buzz Garey, 100 Walnut Lane, Morrisville, Pa. 19067.

JUNE

June 2. Louisiana Guernsey Heifer Sale, Walker's Cloverland Guernsey Farm, Alexandria, La. For catalogs write W. H. Waters, Dept. of Dairy Science, La. State University, Baton Rouge, La.

June 4. Alabama Guernsey Cattle Club Heifer Sale, at Joe Hall Farm, Montgomery, Ala. Sale managed by the North Carolina G. B. A. and South Carolina G. C. C., P. O. Box 1961, Spartanburg, S. C. 29301.

June 4. Green Grove Farm Dispersal, James W. Meyer, owner, Rt. 2, Gilman, Wis. Sale managed by Buzz Garey, 100 Walnut Lane, Morrisville, Pa. 19067, assisted by the Wisconsin G. B. A., 38 S. Water St., West, Fort Atkinson, Wis. 53538.

June 14. A. F. Robertson Dispersal, R. 1, Stoney Point, N. C. Sale managed by the North Carolina G. B. A. and South Carolina G. C. C., P. O. Box 1961, Spartanburg, S. C. 29301.

June 18. P. B. Farm Dispersal, Charles Plushanski, owner, at the farm, Kutztown, Pa. Sale managed by Buzz Garey, 100 Walnut Lane, Morrisville, Pa. 19067.

June 23. 233rd Special Sale, Sales Pavilion, Lancaster, Pa. (Night Sale.) Sale managed by the Pennsylvania G. B. A., P. O. Box 458, Camp Hill, Pa. 17011.

JULY

July 11. New England Sale, Mallory Arena, Eastern States Exposition Grounds, West Springfield, Mass.

July 21. 234th Special Sale, Sales Pavilion, Lancaster, Pa. (Night Sale.) Sale managed by the Pennsylvania G. B. A., P. O. Box 458, Camp Hill, Pa. 17011.

July 27. Ontario Classic Sale, at Belyle Farm, Lyle Stokes, owner, Ailsa Craig, Ontario, Canada.

AUGUST

Aug. 5. Sunny Meadows Farm Complete Dispersal, Count R. Boyd III, owner, at the farm, Springfield, Tenn. Sale managed by The Merryman Company, Sparks, Md. 21152.

Aug. 8. 3rd Southern Quality Sale, Belmont View Farm, Franklin, N. C. Sale managed by the North Carolina G. B. A. and South Carolina G. C. C., P. O. Box 1961, Spartanburg, S. C. 29301.

Aug. 18. 235th Special Sale, Sales Pavilion, Lancaster, Pa. (Night Sale.) Sale managed by the Pennsylvania G. B. A., P. O. Box 458, Camp Hill, Pa. 17011.

Aug. 19. Georgia Annual Fall Guernsey Sale, Fairgrounds, Macon, Ga. Sale managed by the North Carolina G. B. A. and South Carolina G. C. C., P. O. Box 1961, Spartanburg, S C. 29301.

Aug. 25. Fresh Meadow Farm Guernsey Dispersal, Orland M. Reiff, Honey Brook, Pa., owner. Sale at the Pavilion, Lancaster, Pa., managed by the Pennsylvania G. B. A., P. O. Box 458, Camp Hill, Pa., 17011, and The Merryman Company, Sparks, Md. 21152.

Aug. 30. 3rd South Carolina-Chester County Annual Guernsey Sale, Fairgrounds, Chester, S. C. Sale managed by the North Carolina G. B. A. and South Carolina G. C. C., P. O. Box 1961, Spartanburg, S. C. 29301.

SEPTEMBER

Sept. 8. California Fall Production Sale, Fairgrounds, Sacramento, Calif., 6:30 p.m. Sale managed by the California G. C. C., Inc., P. O. Box 636, Jackson, Calif. 95642.

Sept. 9. 7th Cleveland County Fall Guernsey Sale, Fairgrounds, Shelby, N. C. Sale managed by the North Carolina G. B. A. and South Carolina G. C. C., P. O. Box 1961, Spartanburg, S. C. 29301.

Sept. 10. 3rd Corn Belt Guernsey Classic Invitational Sale, Fairgrounds, Nevada, Iowa. Harry Lage, R. 3, Davenport, Iowa 52804, Sale Chairman.

Sept. 16. Owen's Place Guernsey Farm Complete Dispersal, at the farm, Dietrich Farms, Inc., and Robert Staner, owners, R. 2, Bremen, Ind. Sale managed by Buzz Garey, 100 Walnut Lane, Morrisville, Pa. 19067, and the Indiana G. B. A., Box 426, Mulberry, Ind. 46058.

Sept. 17. Elkhart County Consignment Sale, Fairgrounds, Goshen, Ind. Sale managed by the Indiana G. B. A., Box 426, Mulberry, Ind. 46058.

Sept. 17. Wilmar Farm Complete Dispersal, Wilbur McCabe & Son, owners, Greenville, Ohio. Sale managed by the Ohio G. B. A., P. O. Box 289, Worthington, Ohio 43085.

Sept. 22. 236th Special Sale, Sales Pavilion, Lancaster, Pa. (Night Sale.) Sale managed by the Pennsylvania G. B. A., P. O. Box 458, Camp Hill, Pa. 17011.

OCTOBER

Oct. 6. 45th Eastern Ohio Guernsey Sale, Fairgrounds, Canfield, Ohio.

Oct. 8. The Butterfat Sale, Franchester Farms, West Salem, Ohio. Sale managed by Buzz Garey, 100 Walnut Lane, Morrisville, Pa. 19067.

Oct. 12. Western Ohio Sale, Fairgrounds, Salina, Ohio. Sale managed by the Ohio G. B. A., P. O. Box 289, Worthington, Ohio 43085.

Oct. 14. Glenco Farm Complete Dispersal, C. J. Harville, owner, New Milford, Ohio. Sale managed by the Ohio G. B. A., P. O. Box 289, Worthington, Ohio 43085.

Oct. 15. Green Meadow Sale, Sayre Farm, Phelps, N. Y. 14532, managed by The Merryman Company, Sparks, Md. 21152.

Oct. 17. Grain Meadow Guernsey Farm Dispersal, Walter L. Young & Son, owners, R.R. 1, Greentown, Ind. Sale managed by The Merryman Company, Sparks, Md. 21152, assisted by the Indiana G. B. A., Box 426, Mulberry, Ind. 46058.

Oct. 20. 237th Special Sale, Sales Pavilion, Lancaster, Pa. (Night Sale.) Sale managed by the Pennsylvania G. B. A., P. O. Box 458, Camp Hill, Pa. 17011.

Oct. 28. 7th Saluda Guernsey Production Sale, Livestock Arena, Saluda, S. C. Sale managed by the North Carolina G. B. A. and South Carolina G. C. C., P. O. Box 1961, Spartanburg, S. C. 29301.

NOVEMBER

Nov. 10. 28th Annual Pennsylvania State Sale, Sales Pavilion, Lancaster, Pa. Sale managed by the Pennsylvania G. B. A., P. O. Box 458, Camp Hill, Pa. 17011.

Nov. 17. 238th Special Sale, Sale managed by the Pennsylvania G. B. A., P. O. Box 458, Camp Hill, Pa. 17011.

Meetings

SEPTEMBER

Sept. 22. Vermont Feed Dealers and Manufacturers Association Annual Meeting, University of Vermont, Burlington, Vt. 05402.

NOVEMBER

Nov. 19. 47th New Jersey G. B. A. Annual Meeting and Banquet, Forsgate Country Club, Jamesburg, N. J., 6:15 p.m.

Fairs, Shows and Field Days

MAY

May 28. Southeast Louisiana G. C. C. Field Day, Dewitt Robertson's Dairy Farm, Amite, La.

JUNE

June 1-5. Great Western Fair & Dairy Show, Los Angeles, Calif. Guernseys will be judged on June 1 (Jr.) and June 2 (Open) by John McKittrick.

June 4. Stanislaus County, Calif., Field Day, Bay Meadow Farm, Galt, Calif.

June 5. Genesee Valley Guernsey Club Picnic, Titus Brothers Farm, Wyoming, N. Y., 1:00 p.m.

June 25. Indiana Guernsey Field Day, Valley Set Farm, Russell Wenger & Son, owners, R. R. 3, Goshen, Ind.

Missouri District Shows and Type Schools

June 5. District 5, Francis Aholt Farm, Washington, 12:00 noon. Basket dinner.

June 6. District 6, Wayne Whitehead Farm, Conway, 8:00 p.m. Basket dinner.

JULY

July 8. North Carolina G. B. A. Field Day, Brookberry Farm, Winston-Salem, N. C.

July 9. New Jersey Chicken Barbecue, Aaronson's Locust Hill Guernsey Farm, Columbus, N. J. 5:00 p.m.

July 9. Tri-State G. B. A. Field Day, Cedar Creek Farm, R. 1, Bristol, Tenn., 10:00 a.m.

July 9. Southeastern Wisconsin Guernsey Parish Show, Walworth County Fairgrounds, Elkhorn, Wis.

July 26. Chautauqua County Fair Guernsey Show, Dunkirk, N. Y.

Missouri District Shows and Type Schools

July 5. District 1, George Keller Farm, Palmyra, 10:00 a.m. Basket dinner.

July 6. District 2, Fairgrounds, Macon, 10:30 a.m. Basket dinner. Bryan Lail or Laurence Rainey, judge.

July 7. District 3, Glen & Barry Cornelius Farm, Nettleton, 10:00 a.m. Basket dinner.

July 8. District 4, Fairgrounds, Windsor, 10:00 a.m. Bryan Lail, judge.

July 9. District 9, Ozark Empire Fair, Springfield, 10:00 a.m.

July 11. District 10, Mt. Vernon, 10:00 a.m. (Place to be announced.)

July 13. District 7, Lebanon, 11:00 a.m. (Place to be announced.)

July 14. District 6, Norman Keller Farm, Cape Girardeau, 6:00 p.m. Basket dinner. Dr. H. A. Herman, judge.

July 15. District 5, City Park, Gerald, 10:00 a.m. Basket dinner.

July 16. District 8, Billings, Guernsey tent on Main Street, 10:00 a.m.

Oklahoma District Field Days

July 11. Southeast, Mungle's Guernsey Farm, Atoka.

July 12. Central and Southern, Golden Dew Farms, Charles Griggs, Jr. & Sr., owners, Mustang.

July 13. North Central, Gonterman Guernsey Farm, Ponca City.

AUGUST

Aug. 20. Tri-State G. B. A. Annual Junior and Open Show, Purebred Livestock Pavilion, Bristol, Tenn., 10:00 a.m. Lawrence Colebank, judge.

Aug. 26. New Jersey State Guernsey Show, Trenton, N. J. Gilbert Farrington, judge.

SEPTEMBER

Sept. 12-16. Pennsylvania All-American Dairy Show, Harrisburg, Pa. 17120. Guernseys will be judged on Sept. 14 by Clyde K. Chappell.

ADOHR FARMS

CAMARILLO · VENTURA COUNTY · CALIFORNIA

PRISCILLA'S PINNACLE HAS BEEN SUMMARIZED

This ★ Bonanza ★ Son Is Doing An Outstanding Job

10 Daughters, 10 Records Average 10812 MILK, 4.9%, 531 FAT (M.E.—305—2x)

22 Classified Daughters Average 83.1%

SHAMROCK PRISCILLA'S PINNACLE
Dropped May 22, 1960
Sire of 1st Junior Get, Ariz., 1964, 2nd, Ariz., 1965.
A full brother is in service at Md.—W. Va. Bull Stud.
Over 100 daughters in the Shamrock herd.

His Sire: **Nyala Ermine's Bonanza**
GOLD STAR — AI GOLD STAR SIRE
1010 daus., 1753 rec. av. 10282—5.0%—512 (M.E.—305—2x), 636 cl. av. 83.5%. Predicted MILK difference — 406 lbs. Difference over herdmates — 318 lbs. MILK.
The ★ Ermine ★ Family.

His Dam, Daughter Of A GOLD ★ SIRE, Represents The Third Generation Of Excellent Cows In The PRISCILLA Family

His Dam

Martin Hornet's Priscilla (E 6 times)
13759—597—Sr2HIR—341—2x
15120—628—5yrs—305—2x
16636—648—8yrs—365—2x
16100—713—9DHIR—305—2x
16020—645—10DHIR—293—2x

His Dam's Granddam

Adohr's Priscilla (E twice)
14822—774—D
Res. Gr. Ch., G.N., 1949
1st Produce, Calif., 1954
2 daughters, 1 son
Adohr Peter Pan Prince
GOLD ★ SIRE

His Dam's Dam

Adohr Beau's Precise (E 4 times)
17457—910—Sr3—365—3x
*15790—*799—Sr4—305C—3x
1st Aged Cow, Sr. & Gr. Ch., Calif., 1954,
5 daughters, 1 E, 2 VG, 2 D.

Typical PRISCILLA'S PINNACLE Daughters — ACTUAL RECORDS

	Milk	Fat	Division
Shamrock Pin. Cora	13247	577	2-1DHIR—365—2x
Shamrock Pin. Jacqueline (VG)	12280	518	2-1DHIR—305—2x
Shamrock Pin. Sylvia (VG)	11870	548	2-5DHIR—365—2x
Shamrock Pin. Quince (VG)	11620	524	2-1DHIR—363—2x
Shamrock Pin. Roseleaf	10780	467	2-1DHIR—305—2x
Shamrock Pin. Moira (VG)	10480	485	2-3DHIR—305—2x
Shamrock Pin. Maxine (VG)	10230	498	2-3DHIR—305—2x

YOU CAN ADD THIS INHERITANCE FOR PRODUCTION AND TYPE TO YOUR HERD

PRISCILLA'S PINNACLE FROZEN SEMEN IS AVAILABLE

Other Top Sires Available Through Our Frozen Semen Program

Adohr Peter Pan Prince	High Meadows Jolly Lafayette	Misty Meadow J.V. Champion
Cloverdale Social Dorman	McDonald Farms Regal Fashion	Mulhocaway Butterfat Agate
Hanover Hill Playboy	Ideal's Leander	

T. A. KNIGHT, Manager — **The Welcome Mat Is Always Out At Adohr** — J. L. ELLIOTT, Superintendent

A GUIDE TO BUYING A HELP IN SELLING

A MARKET PLACE FOR OWNERS OF REGISTERED GUERNSEYS

THESE FARMS USUALLY HAVE STOCK FOR SALE

ARIZONA

Henderson Stockton
Arizona Farms Guernseys
507 Security Bldg., Phoenix 85004

ARKANSAS

H. J. Wasson
R. 2, Box 23, Conway 72032

CALIFORNIA

Brawley Guernsey Ranch
2588 S. Brawley Ave., Fresno 93706
Arnold Kessler
Bay Meadow Farm
R. 1, Box 504, Galt 95632
Glenn & T. P. Koller
Westlane Guernsey Farm, 5411 W. Calif., Fresno 93706
George Mickelsen
Neslekcim Guernseys
2400 Pepper Rd., Petaluma 94952
Dean Peterson
Nan-Dee Farm, 7914 Tegner Rd., Hilmar 95324
Larry Peterson
Hilmar Guernseys, 20815 Bloss Ave., Hilmar 95324

COLORADO

Joseph H. Thayer
Thayer's Farm
R. 1, Box 37, Broomfield 80020

IOWA

W. J. Grotenhuis
Suburban Dairy Farm
Route 2, Box "D", Stanton 51573
Kenneth Pancratz
Kenman Farm
Zwingle 52079

KANSAS

Est. W. G. Ransom
Ransom Farm
R. R. 2, Williamsburg 66095

LOUISIANA

Inglewood Plantation
R. 2, Box 53, Alexandria 71303
Mr. and Mrs. M. L. Johnson
Cloverleaf Guernsey Farm
P.O. Box 4340, Monroe 71205
Kleinpeter Farms Dairy, Inc.
Leon R. Kleinpeter, Jr.
R. 6, Box 50, Baton Rouge 70814
Gilbert Mills
Mills Farm, R. 1, Box 260, Zachary 70791
Walker's Cloverland Dairy
M. W. Walker
P.O. Box 1088, Alexandria 22313

MAINE

Robert W. Cole
Cole Farm Dairy
R.F.D. 3, Biddeford 04005
Howard S. Millett
Howmar Acres Polled Guernseys
Dixmont 04932

MARYLAND

Frank D. Brown, Jr.
Mt. Ararat Farms
Port Deposit 21904

MINNESOTA

Donald J. Forner
Three Cliffs Farm
R. 2, Chaska 55318
Homer Goss and Odean Goss and Sons
Pine Knoll Farm
Lewiston 55952
Ashle Skaar
Green Needles Farm
Hayward 56043
Raymond H. & Sylva Thompson
Thompson Farm
R. F. D. 4, Waseca 56093

MISSISSIPPI

Jack Barnett
Sunny Land Farms
R. 3, Box 231, Starkville 39759

MISSOURI

H. W. Haas
Ozark Vale Farm
R. 1, Box 186, Rolla 65401
Girard B. Secker
Mo. G. B. A., Palmyra Rd., Hannibal 63401

NEBRASKA

Roberts Dairy Farm
Box 1092, Omaha 68101

NEW HAMPSHIRE

A. J. Young
Great Elm Farm, Inc.
R.F.D. 3, Dover 03820

NEW JERSEY

Helen R. Benson
Coventry Farm
Great Rd., Box 309, Princeton 08541

NEW YORK

Roger H. Corbetta
Attebroc Farm
Verbank Rd., Millbrook 14221
Sayre MacLeod
Sayre Farms
Phelps 14532
Lloyd S. Riford
Greystone Farm
West Genesee Rd., Auburn 13021

NORTH CAROLINA

Belmont View Farms, Inc.
A. B. Slagle, R. 1, Franklin 28734
O. T. Fowler
Grand View Guernsey Farm
Pfafftown 27040

OKLAHOMA

Gaylord Guernsey Farms
R. 2, Box 102, Oklahoma City 73114
Robert Charles Griggs and Robert Charles Griggs, Jr.
Golden Dew Guernsey Farms, Mustang 73064

OREGON

F. H. & E. M. Detering
Oak Leaf Farm
R. 1, Box 276, Independence 97351

PENNSYLVANIA

Glenn S. Seely
Frosty Vale Farm
D. D. 2, Bloomsburg 17815

RHODE ISLAND

George P. Clark
Horse Shoe Falls Farm
Shannock 02875

SOUTH CAROLINA

George & Ted Coleman
Big Creek Hill Farm
Rt. 5, Saluda 29138
Mr. and Mrs. G. Mellwood Coleman
Meldoro Farm, R. 6, Box 78, Saluda 29138
James B. Guess, III
Edisto Farms
Box 187, Denmark 29042
D. O. & Joe F. Lovelace
Lacar Farm
R. 3, Prosperity 29127
A. L. McCaskill & Son
Lyndale Farm
R. 4, Bishopville 29010
Fred T. Mills
Marfred Farm
R. 1, Saluda 29138
Rodgers M. Reid
Silver Brook Farm
R. 1, Richburg 29729
Hugh B. Rhodes
Sedohr Dairy Farm
Box 243, Estill 29918
Nicholas G. Roosevelt Est.
Gippy Plantation
Moncks Corner 29461
Paul K. & James L. Switzer
Cross Arrows Farm
P.O. Box 603, Union 29379

TENNESSEE

Lee Housley
Ridgeway Farms
R. 1, Riceville 37370
James Edward Waddell
Nolichuckey Farm
R. 4, Greeneville 37743

TEXAS

C. S. Lankart
Lankhart Guernsey Farm
R. 6, Box 303-A, Waco 76706
J. T. Lively & Son
Bluff View Farm
11200 Denton Dr., Dallas 75229

VIRGINIA

C. A. Cutchins, III
Deerpath Farms
P. O. Box 217, Franklin 23851

WASHINGTON

Dr. H. R. Eldredge & A. K. Langendoen
Washougal Guernsey Farm
R. 1, Box 388, Washougal 98671

WISCONSIN

Leo Gasper and Son
Toma Guernsey Farm
Hwy. 123, Baraboo 53913
Elmer G. Kunz
Weg Acres Guernseys
R. 1, Fort Atkinson 53538
Erwin J. Riemer
Realane Farm
9231 W. Bonnewell Rd., 136 N., Mequon 53092

FOR $18.00 . . .
You, Too, Can List Your Farm

Your name can appear 12 times a year on the 23rd of each month throughout the year, including the special November 23 Sire Issue.

TAKE ADVANTAGE OF THIS OPPORTUNITY

Guernsey Breeders' Journal, Peterborough, N. H. 03458

Enclosed is my check for $18.00 for 12 listings a year.

Name .....

Rt., Box or Street No. .....

Town ..... State .....

1905 — 1966

Pennsylvania's Oldest Registered Guernsey Herd A Leader Then - A Leader Now

Chris and Evie *receiving award at 1965 Pennsylvania Annual Meeting for high herd for milk on DHIA.*

FRIENDSHIP GUERNSEYS

THE Friendship Guernsey herd was started in 1905 by the late Andrew A. Thompson. The prefix, "Friendship," was selected for use in registering the cattle because the herd was assembled at Friendship Hill, an estate obtained by patent grant from the Federal Government in 1785 by Albert Gallatin. Mr. Gallatin was Secretary of the U. S. Treasury under Thomas Jefferson and James Madison, Minister to France, Minister to England, and the controlling person in negotiating and concluding the Treaty of Ghent which closed the War of 1812. He also set up our monetary system.

The original Gallatin Homestead is still standing, and is one of the places of historical interest in Western Pennsylvania. It was recently certified by the U. S. Department of Interior as a Registered National Historic Landmark.

From 1905, until his death in 1938, the Friendship herd, under the careful guidance and supervision of Mr. Thompson, was a prominent factor in focusing attention on the Guernsey breed and its product. Mr. Thompson joined The American Guernsey Cattle Club in 1912. Besides his interest from a genetic standpoint of breeding animals that combined production and type, Mr. Thompson was always occupied in some kind of scientific research work. In 1913, in conjunction with the U. S. Department of Agriculture and the Pennsylvania State Sanitary Board, five years of testing and experimentation was done with the opthalmic subcutaneous and interdermal test for tuberculosis. In 1918, the Friendship herd of Guernseys was one of the early herds fully accredited. In 1919, Mr. Thompson again worked with the U. S. Department of Agriculture and Pennsylvania State Sanitary Board on the problem of contagious abortion, and the Friendship herd was used for this experimental work. When a State accredited abortion plan was put into effect, the Friendship herd was the third herd in the State to be accredited, and continues to hold Certificate Number three.

Mr. Thompson and his Friendship Guernseys were dedicated to the breeding problem of maintaining and increasing one of the breed's most valuable characteristics—the high GOLDEN MILK COLOR, without losing any of the other essential attributes of the breed. He was prominently connected with The American Guernsey Cattle Club in the development of the colorimeter to determine the depth of color in Guernsey milk.

His first color readings were made in 1924, and through a long series of experiments and readings, Mr. Thompson convinced many breeders of the importance of color. In 1931, the Guernsey Breeders' Journal carried a series of articles on Mr. Thompson's studies on color, and a few years later he proved quite convincingly that color could not be produced artificially, but was an inherited characteristic of the Guernsey cow.

In developing the herd, great attention was paid to the selection of sires. Special attention was paid to the female ancestry found on both sides of the animal's pedigree. Depth

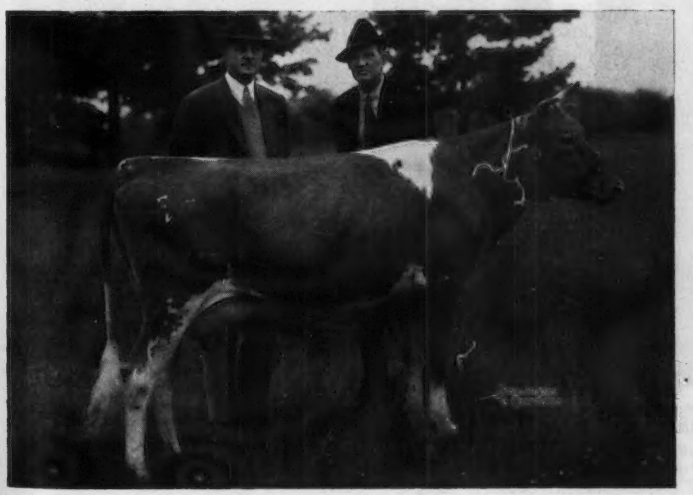

Friendship V.C. Clara Belle, *2nd high in the 1938 Coventry-Florham Sale at $1,125, purchased by Otto A. Badenhausen (left) and consigned by A. A. Thompson (right). Contending bidders were Byron Miller and H. G. Haskell. "Clara Belle" was 12th high animal sold at public auction in 1938.*

of breeding, proved cow families, and production and type were a must in selecting the sires and foundation cows upon which to build the Friendship herd.

In 1923, Mr. Thompson heard about a cow known as Dairy Maid Queen of Spring Hill, *18180 — *1011, Class A. He attempted to purchase the cow for his herd, but was unable to get the owner to put a price on this class leader. However, he was able to purchase a daughter of this famous cow, Dairy Maid Queen of Spring Hill 2d, and she was added to the herd to take her place along side a stablemate, Langwater Nancy, 18783 — 1011, class leader fifth place in Class A. Mr. Thompson continually sought to add outstanding brood cows to the herd, and he successfully bred and developed class leaders, State champions and sale tops.

In the 1938 Coventry-Florham Sale, Friendship V. C. Clara Belle was sold to Otto A. Badenhausen for $1,125. The contending bidders were Byron Miller, Bethany-Homestead Farm, Honesdale, Pa., and H. G. Haskell, Hill Girt Farm, Chadds Ford, Pennsylvania. "Clara Belle" was second high in the sale and the 12th high cow sold at public auction in 1938. The following year, Friendship V. C. Itchen sold for $1,300 to B. D. Riegel, Riegeldale Farm, Trion, Ga., and she was the ninth high animal sold at public auction in 1939. Both of these cows were sired by Valor's Climax, one of the highest milk tested bulls of the breed at the time of Mr. Thompson's passing in 1938.

Mr. Thompson was one of the early directors of the Pennsylvania State Association, as well as the Western Pennsylvania Association.

The Friendship Guernseys were housed on a farm outside Uniontown during most of their early development, but in the early 40's the herd moved back to its present location at Friendship Hill.

Many difficulties were encountered for a number of years, which affected the production and the development of the herd. Lack of sufficient cleared land, labor problems, inefficient old bank barn and inadequate silos were but a few of the problems the herd came home to, but Mr. Thompson's daughter, Evie, never lost her interest in the Friendship herd and the program that was started by her father in 1905.

In 1950, S. C. "Chris" Martin and Evie were married, and Chris became actively interested in the herd. Chris, a Dartmouth College graduate, worked in the Mellon National Bank and as assistant purchasing agent for H. J. Heinz Company, but since purchasing the herd and Friendship Hill he has been actively engaged in building and developing the present herd. A new dairy barn, bull barns and harvestore silos have been built. The land has been cleared and finally been brought into top production. Chris and Evie, like Mr. Thompson, have never lost faith in the Guernsey breed. Despite labor problems, loss of herd managers, and other difficulties, they have continued toward their goal of breeding and developing a top registered Guernsey herd. Their production records, show ring accomplishments, sale prices, classification, and cow families attest to a job well done.

Chris followed a similar program that the owner of the herd had pursued, mainly one of rigid culling for type and production, careful supervision of the breeding program, a well-planned, studied and carefully thought-out selection of herd sires, and constant over-all supervision of the entire operation.

Among the sires now in service, or being retained for use in the herd, are six bulls from the Verbena family. These bulls trace directly to Nettie Verbena, Very Good three times, 17890 — 735 —Sr4 —DHIR — 305 — 2x, *20070 — 850 — 6yrs — DHIR — 305 — 2x, she the dam of two daughters and a granddaughter—all Excellent. Her daughters are Friendship B.C.N. Verbena, Excellent four times, 13570 — 623 — 5yrs —DHIR — 305 — 2x, she dam of Friendship Prince B. C. Verbena, Excellent, and Friendship Prince Verbina, Excellent four times, 14910 — 607 — Jr3 — DHIR — 305 — 2x. Nettie Verbena is the dam of Friendship Nettie Prince, he by a former herd sire, Lake Louise Coronation Prince, 30 daughters, 60 records average 11594 lbs. of milk, 4.6 per cent, and 537 lbs. of fat, ME — 305 — 2x. In the December, 1965, classification, the first eight daughters by "Nettie Prince" were all above the line, four Very Good—four Desirable for an average of 84.5 per cent. Nettie Verbena is also the dam of Friendship King Victor, he by Friendship King Transfer, a son of the Gold Star Sire, Blakeford Transfer, and out of Thorncroft King's Iodine, Very Good, 15030 — 760 — 8yrs —DHIR — 305 — 2x. "King Transfer" is a maternal brother to Friendship C.H.B. Iodine, Ex-

Friendship Prince R.N. Mariel, *Gold Star Dam, eight records including* 15960—711—*7yrs—DHIR*—305—*2x,* 16630—688—*9yrs—DHIR*—305—*2x. Her qualifying progeny have the second highest milk average to date among the Gold Star Dams.*

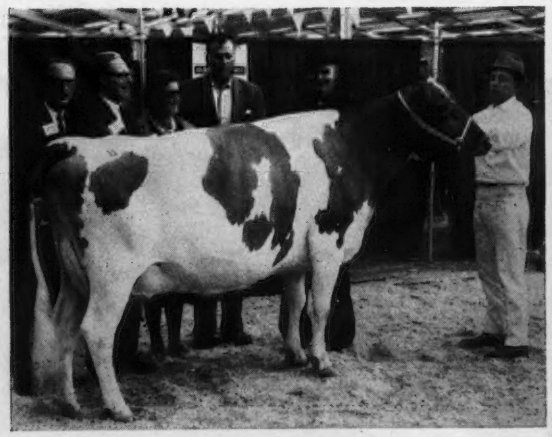

Friendship C.H.B. Iodine, *Excellent three times,* 14058—621—*6yrs—HIR*—305—*2x;* 14310—661—*5yrs—DHIR*—305—*2x. She was senior and grand champion of the* 1964 *Kentucky National Show and topped the Kentucky National Sale at* $3,650, *going to H. J. Wasson, Conway, Ark.*

Friendship Nettie Prince, *grand champion bull at the* 1963 *Pennsylvania Farm Show as a senior yearling. His first eight daughters classified in December,* 1965, *were all above the line—four VG and four D—and averaged* 84.5 *per cent.*

Friendship Sen. P.R.N. Mariel, *Excellent* 1961 *and* 1962, 12580—643—Sr2—DHIR—305—2x, *dam of Friendship Ida's Madman. "Mariel" is a daughter of the Gold Star Dam, Friendship Prince R.N. Mariel.*

cellent three times, top of the 1964 Kentucky National Sale at $3,650, purchased by H. J. Wasson, Conway, Ark., and she was senior and grand champion of the show.

A daughter of Nettie Verbena, Friendship Prince Verbina, is the dam of Friendship Ida's P. Verbina, he by Grayce Farms Foremost Peerless, a Gold Star Sire developed in the Friendship herd. As of January 1, 1966, "Peerless" was the sixth highest summarized sire of the breed for milk, 15 daughters, 17 records average 13407 lbs. of milk, 4.4 per cent, and 589 lbs. of fat, ME — 305 — 2x, 16 classified average 84.6 per cent. Friendship Prince Verbina is also the dam of Friendship Nance Verbal, born July 1, 1964, and his full brother, born July 6, 1965. Both are by Norgert's Royal Nance, the sire of four All-Americans in 1965, and sire of High Meadows Conqueror that recently sold for $75,000, a new record price for the breed.

A "Peerless" son, out of the Gold Star Mariel family, is also in service at Friendship Hill. This bull, Friendship Ida's Madman, is a paternal brother to Friendship Ida's P. Verbina and he is out of a daughter of Friendship Prince R. N. Mariel, Gold Star Dam. This Gold Star Dam, Very Good seven times, has eight records that include 15960 — 711 — 7yrs — DHIR — 305 — 2x and 16630 — 688 — 9yrs — DHIR — 305 — 2x. Her qualifying progeny have the second highest milk average to date among the Gold Star Dams. She is the dam of Friendship Cap. P.R.N. Mariel, Very Good five times, with six records that include 13420 — 620 — 6yrs —DHIR — 305 — 2x (she the dam of Friendship Ida C.P.R.N. Mariel, Excellent 1963 and 1964, 11920 — 538 — Jr2 — DHIR — 305 — 2x); Friendship Sen. P.R.N. Mariel, Excellent 1961 and 1962, 13580 — 643 — Sr2 — DHIR — 305 — 2x, (she the dam of the bull, Friendship Ida's Madman); Friendship Trans P.R.N. Mariel, Very Good four times, *14860 — 670 — Jr2 — DHIR — 305 — 2x and *15820 — 706 — Jr3 — DHI R— 305 — 2x.

In addition to Nettie Verbena and Friendship Trans P.R.N. Mariel, other cows to make class leading records in recent years are: Friendship Beau's Nan, *15705 — 607 — Jr4 — HIR — 305 — 2x, third for milk, *16300 — 663 — Sr4 — DHIR — 305 — 2x, fifth for milk; Friendship Prince V. C. Princess, *17206 — 821 — Sr4 — HIR — 365 — 2x, eighth for milk, *21020 — 948 — 8yrs — DHIR — 305 — 2x, third for milk; Friendship Ida Cap. C.C.R. Vera, *17830 — 762 — Jr4 — DHIR — 305 — 2x, fifth for milk, and Gladview B. Beth, *16830 — 708 — Jr3 — DHIR — 305 — 2x, sixth for milk.

The herd now numbers approximately 150 registered Guernseys. Through the years, special attention has been paid to cow families and in the present herd 99 head trace directly to eight cow families (Table I).

Showing . . . In 1963, for the first time in the history of the Pennsylvania Farm Show, all three champions were bred and shown by the same farm, as Friendship Hill showed the grand champion bull, senior and grand champion cow, and junior champion female.

Classification . . . The herd has been classified 12 times, and for the last three years all the animals were above the line.

1965 . . . 63 head . . . 7 E — 41 VG — 15 D

1964 . . . 63 head . . . 8 E — 45 VG — 10 D

1963 . . . 58 head . . . 7 E — 39 VG — 12 D

Production . . . GOLD STAR BREEDER FOR FOUR CONSECUTIVE YEARS.

1962 — 89 DHIR records — 12645 — 4.5 — 574 — ME — 305 — 2x, 79 classified average 84.8 per cent.

1963 — 66 DHIR records — 13139 — 4.4 — 581 — ME — 305 — 2x, 57 classified average 85.6 per cent. Third highest in the Nation for milk among herds with 50—100 records in the average.

1964 — 73 DHIR records — 12687 — 4.4 — 555 — ME — 305 — 2x, 69

(*Please turn to page* 728)

Table I

Family	Date of Origin in Herd	No. of Generations	No. in Herd Now
Kay	1913 Imp. Coralou of Sarnia	12	4
Blossom	1917 Dolly Bloom's Queen Alice of Ingelside	15	18
Caroline	1918 Imp. Bonita III. of les Bordages	13	13
Princess	1918 Langwater Yuletide	7	1
Belle	1920 Belle of Plain View G.F.	14	8
Gem	1922 Gerar Uncle Jim's Beauty of Model Farm	10	12
Vera	1924 Imp. Friendship Vera	11	21
Mariel	1928 Brooklandwood Vanity	10	22

Calcium And Phosphorus For Dairy Cows

By Prof. H. H. Van Horn

(Iowa Production Testing Letter, March, 1966)

Calcium and phosphorus are two of the most important minerals for dairy cows and are also needed in large amounts, like salt. Over 70 per cent of the mineral in the body is calcium and phosphorus, most of which is associated with bone. However, the calcium and phosphorus in the blood and tissues are even more important than that in the bone to keep an animal functioning properly.

A cow producing 60 lbs. of 3.5 to 4.0 per cent milk needs about 0.211 pounds of calcium and 0.169 pounds of phosphorus per day. These total needs can be broken down as follows:

	Calcium	Phosphorus
Maintenance	.035 lb.	.035 lb.
Reproduction	.032 lb.	.026 lb.
Milk production	.144 lb.	.108 lb.
Total	.211 lb.	.169 lb.

The reproduction need probably does not need to be figured in at this point because this particular need will not be felt until the last two to three months of the gestation (pregnancy) period. However, it is added in as a safety allowance.

Although both calcium and phosphorus are important, and calcium is needed in slightly greater amounts than phosphorus, *phosphorus is the mineral most likely to be deficient in dairy rations. Here's why.* Most dairymen in Iowa feed some legume or legume-grass forages to their cows. These forages are good sources of calcium but poor sources of phosphorus. Grains usually supply more phosphorus than calcium, but still not enough to meet the phosphorus need. If large amounts of corn silage are fed, some calcium may be needed as well as phosphorus. The examples in Table I show the amounts of calcium and phosphorus supplied in tyical daily rations.

In rations that contain some alfalfa or alfalfa grass forages, calcium is present in abundant amounts. Phosphorus, however, is marginal, so extra supplementation of phosphorus is advised. Therefore, the value of the mineral supplement is almost entirely dependent upon the phosphorus level because the calcium isn't needed anyway. If the forage consists of corn silage only, and no legume or grass forage, it is important to have some calcium in the supplement but preferably not more than twice as much calcium as phosphorus.

What do you do to properly supplement dairy rations with calcium and phosphorus? *Feed a high-phosphorus mineral such as dicalcium phosphate* (about 26 per cent calcium, 18.5 per cent phosphorus) *at a level of 1.0 per cent of the concentrate (grain) mixture or feed dicalcium phosphate on a free-choice basis.* Remember it takes three times as much of a six per cent phosphorus supplement as it does of an 18 per cent supplement. So check the phosphorus level in your mineral supplement.

It is actually a disadvantage to have an excess of calcium, as there is in the rations in which the forage is all of alfalfa or alfalfa-grass origin. So it is important to use a high-phosphorus mineral such as dicalcium phosphate that adds nearly as much phosophorus as calcium to the ration. The following table gives expected analyses of commonly used calcium-phosphorus supplements:

	% Calcium	% Phosphorus
Dicalcium phosphate	26-28	18-24
Steamed bone meal	24-29	12-14
Defourinated rock phosphate	31-34	13-18

There apears to be no instances where it would be advisable to add ground limestone (38 per cent calcium, no phosphorus) to rations for dairy cattle. Even with corn silage, where some supplementary calcium is needed, it would be advisable to supplement with dicalcium phosphate or one of the other calcium-phosphorus suplements listed above.

Table I

Estimated Calcium and Phosphorus Amounts in Different Rations

Daily ration for 60 lbs. of 3.5 to 4.0% milk	Calcium	Phosphorus
30 lbs. hay, 23 lbs. ground ear corn	.511 lb.	.170 lb.
10 lbs. hay, 50 lbs. corn silage, 19 lbs. ground ear corn, 3 lbs. soybean meal	.274 lb.	.167 lb.
70 lbs. corn silage, 16 lbs. ground ear corn, 7 lbs. soybean meal	.156 lb.	.176 lb.

Phosphorus and Milk Fever

Milk fever is a nutritional disorder that occurs in some high producing cows that have just calved. It is caused by a rapid lowering of the calcium in the blood. There is also a decrease in the blood level of phosphates and sometimes magnesium, and usually there is an increase in blood sugar. The cow is paralyzed and may lose consciousness. The common name, "milk fever" is actually misleading in that there is no fever. The temperature is normal or below normal. A cow paralyzed with milk fever will usually respond to a calcium injection into the blood stream.

Even though a low level of calcium in the blood stream is responsible for the paralyzed condition of the cow, milk fever is not caused by a lack of calcium in the ration. On the contrary, there is usually an excess of calcium.

In research conducted by Dr. G. H. Stott, at the University of Arizona in Tucson, it was shown that the real cause of milk fever is a lack of phosphorus in rations of primarily alfalfa or other forages which are high in calcium. It was shown that high-level phosophorus supplementation, without adding any calcium, eliminated milk fever in Jersey cows that had a 74 per cent incidence of the disorder the previous year.

The reason that phosphorus supplementation maintains the blood level of calcium, and consequently prevents milk fever, apparently is because the availability of the calcium in the ration is dependent upon phos-

(*Please turn to page* 728)

Is Production Really The Big Problem?

By Frederick F. Krueger
Director of Livestock
Curtiss Breeding Service, Inc.
Cary, Illinois

A few months ago, a number of our sales force visited one of our good, long-time accounts—a big, commercial Guernsey operation in one of the Southern States. All of the cows are grades. Milk is the big source of income. The owner prides himself on selecting bulls entirely on the basis of their production provings—no "frills or fancies" for him.

The men who actually handle the cattle are even more milk-minded. They work under a bonus arrangement. Their earnings hinge heavily on what amounts to a combination of milk-per-cow and milk-per-man-hour.

Yet, when these people start picking and choosing among our Guernsey bulls, a funny thing happens. Their favorite is not the bull that has done the best job production-wise in the herd! The bull they like best is no slouch in the production department. But the fact remains that, on this particular farm, his daughters average about 200 lbs. less milk than cows by another member of our Guernsey stud.

Ask either boss-man or hired help how their favorite bull got that way, and the answers are pretty much the same. They'll tell you that his daughters are "a lot easier to get along with." Break it down a step farther and they point out that daughters of their favorite have "more daylight under them." This tallness makes life in a milking parlor a lot easier—and a lot more productive.

What's more, these cows combine their upstandingness with snug udder attachment. This means fewer bruised and stepped-on teats. The milking crew doesn't have to waste a lot of time treating injuries and mastitis. And those same snug udders are pliable and free of meatiness. They milk out fast and clean in almost nothing flat. And there's very little stripping involved.

Milker and herd owner alike can make money with cows like these—a lot more than they can with cows that give a little more milk but demand a lot more fuss and individual attention. All of which isn't meant to imply that we can "breed for type and feed for production." Unfortunately, life with cows isn't that simple.

By the same token, we are not blasting at production testing and production proofs. Anything but! Production, after all, is the name of the game—the one and only reason why most people bother to keep cows around at all.

What we are trying to say is that big volume production is not—repeat, is not—an end in itself. The idea is to make money milking cows. And there usually isn't much "keep home" money involved in milking dishpan - uddered, crooked - legged cows.

And right here, I must confess to a cold and gnawing fear. In my opinion and experience, current "heck-with-everything-else" stress on production can contribute enormously to the development of whole herds of off-type cattle. Such cows often can be cranked up to fairly decent production levels—for awhile. But over the long pull, they usually are anything but economical producers. Culling cuts deep. Heavy cow turnover shoots the milk check full of holes in a hurry.

As an example, I once knew a young bull that was culled because 16 of his 17 pre-A.I. daughters failed to complete second lactations. They milked tremendously well, but the bottoms dropped out of their udders. Nothing about that on the IBM sheet from Washington, of course. All it showed were plus marks on milk and fat over herdmates—not a word to indicate that the bull's daughters were, at best, highly unprofitable.

Yet a lot of people took that IBM report at face value. And they never did seem to understand why the bull in the case was "long gone" when his production figures came clackety-clacking out of the computer.

The theory, of course, is that it takes complete, tunnel-vision concentration on production to build a high-producing herd. By implication, at least, this says that a high-producing cow usually isn't much of a "looker."

In practice, however, it's usually the other way around. Statistics on every one of the breeds strongly indicate that the occasional off-type cow that makes a big record is the exception that proves the rule. And there certainly is no shortage of evidence to the effect that cows of sound type last longer.

A small farmer-breeder herd in the East provides one of the best examples I know. Ten years ago, after a long spell of breeding to bulls in a "production only" A.I. program, the owner was buying cows every year. He was keeping every heifer calf dropped on the place. Yet udder injuries, mastitis and chronic lameness were chopping down cows faster than he could raise them.

It was then that he started paying attention to type—as well as production. Net result—he now manages to raise all the replacements he needs. And he still has $2,000 to $3,000 worth of surplus she-stock to sell for breeding purposes every year.

My "production only" friends invariably jump to the conclusion that, with all this type improvement going on, the herd must have lost ground in milk. Yet the blunt truth is that production is currently at an all-time high. And it's pretty difficult to find very many practical cowmen who are at all surprised by this turn of events.

Put it all together and you're face-to-face with a question. Could it be that production isn't the entire problem? Could it be that the genes for high production—important as they are—are only part of the total "blend" needed when we set out to build more profitable cows?

Certainly, we need something besides milk alone—just as certainly as

(Please turn to page 728)

The Lipe - Limestone Creek Story - - By Bill Maynard

"REGISTERED Guernseys make it possible for me to operate a successful processing plant and dairy bar." This is the headline that introduces Willard Lipe, Manilus, N. Y., in the Guernsey advertisement in the May 27 issue of Hoard's Dairyman. Bill, as he is generally called, started in the broiler business in 1948, upon graduation from the Canton State Agricultural School. After watching his neighbor, Paul Tuttle, work with his herd of approximately 50 registered Guernseys, he decided to dispose of the broilers and follow in Paul's footsteps. It is evident that the cleanliness and good management of Mr. Tuttle made quite an impression on Bill. Previous to this he had only one summer's experience in the Golden Guernsey Dairy in Syracuse.

Some time after entering the dairy business, Bill's operation reached a financial plateau, and it seemed that he needed to expand in some way. A financial consultant recommended that he either cut back his operation, or expand, because he was overcapitalized. Mr. Lipe moved forward, expanding mostly vertically by building a small, but efficient processing plant and drive-in dairy bar on a heavily travelled road on the farm.

The dairy bar and processing plant are now about six years old. Starting from scratch, they are now bottling 1,100 quarts per day, plus another 700 quarts in dispenser packs, for a total fluid sale of over 1800 quarts per day. The balance of the production is made into a delicious 15 per cent ice cream.

Lipe's Dairy sells a variety of products. Golden Guernsey Creamline, Golden Guernsey Homo, Gurnzgold 2%, Gurnzskim, chocolate milk, various flavors of ice cream, and soft ice milk and sherbets are the main attractions. Pre-frozen parfaits and sundaes, packed in plastic, add to the dairy line. Fresh jams, jellies and spiced breads and pies are made by a neighbor. A local bakery supplies baked goods, and a catering service some frozen dinners. The store carries a specialty of bacon, sausage, and bulk cheese—every item cash and carry. Store hours are 10:00 a.m. to 10:00 p.m. every day except Christmas.

Results speak for themselves. Starting with 74 acres in 1948, 128 acres were added in 1952 and 100 more in 1954, for a total of 302, and they are renting an additional 260 acres. In six years, sales have climbed from absolute zero to 1,800 quarts of fluid milk and 20,000 gallons of ice cream per year. The herd, at the same time, increased from 0 to 240 head of registered Guernseys, about 138 milking. The yearly milk output for Limestone Creek Farm is 1,350,000 pounds. A dairy barn, about twice the size of the original, plus a new dairy bar and drive-in, have been built.

Mr. Lipe is a stickler for records. For example, in 1957 he ripped out all the interior fencing of his farms and took an aerial photograph. From the photo, he divided the land into 16 numbered areas and rebuilt the fences. A very detailed set of records is kept on each field in the form of a visible chart in the office. This includes fertilizer, seed, weed treatment, costs, and returns. Each of the farm helpers is assigned certain fields or responsibilities. Mr. Lipe pays a bonus each month, in addition to salary, based on the monthly accomplishments of each man. Monthly production per cow is compared to the previous month, and a second bonus is paid accordingly.

Dairy bar customers are invited to visit the farm and herd at any time. On October 9 and 10, Lipe's Dairy held Open House to over 2,000 guests which, according to reports, was an overwhelming success. With milk customers popping in and out, neatness and cleanliness are always of prime consideration, both at the farm and in the plant and store.

The herd average, climbing every year, is now at about 9620 lbs. of milk and 430 lbs. of fat, DHIA. NYABC, ABS and Curtiss sires are used, plus two natural sires out of 16000-lb. dams. The original barn and extension are of conventional construction, partly because Bill figures it is easier to keep clean and fly-free, and because of the individual attention afforded to the cows.

As Bill says, "It would not have been possible without registered Guernseys."

WILLIAM McCUTCHEON CAMP
Industrialist . . . Civic Leader . . . Breeder of Registered Guernseys

WILLIAM McCUTCHEON CAMP, 66, owner of Holliknoll Farm, former vice-president of Camp Manufacturing Company and a director of Union Bag-Camp Paper Corp., died Wednesday, April 20, at his home, Franklin, Virginia. The Camp Manufacturing Company was founded by his father, James Leonidas Camp, and by his uncle, Paul, about 75 years ago. After joining the Camp organization in 1922, Bill moved to Marion, S. C., a year later and worked his way up to vice-president in charge of Camp's operations in South Carolina. He returned to Franklin in 1943 and served as vice-president of Camp Manufacturing Company until the merger with Union Bag in 1956. For the past 10 years he was a director of the new firm.

The Camp family always had a keen interest in farming and good livestock. The present farm has been in the Camp family for five generations. The registered Guernsey herd was started in 1941 with the purchase of seven daughters of Hilltop Butterfat Victor, a Butterfat bull with a double cross to Imp. Primrose's Butterfat. At this same time the bull, Rockingham Royal Sailor, was selected to head the herd. In planning his herd and breeding program, Mr. Camp decided to follow the policy of using sires strong in the blood of Langwater Foremost, Maxim of Linda Vista and Langwater Steadfast.

The herd has been on official test for the past 22 years and has been classified 12 times. Mr. Camp was recognized as a Gold Star Breeder in 1963 when, 105 of his registered Guernseys made 106 records that averaged 10879 lbs. of milk, 4.8%, and 520 lbs. of fat, ME — 305 — 2x, 87 classified averaged 85 per cent. He became a member of The American Guernsey Cattle Club on June 30, 1942.

Mr. Camp was one of Franklin's best known business, civic and governmental leaders. At the time of his death, he was a director of Vaughan and Company, bankers, Franklin; Tidewater Teleradio, Portsmouth,

(*Please turn to page* 731)

KENTUCKY JUNIOR PROMOTIONAL SALE A SUCCESS ON ALL COUNTS ! !

By Bill Maynard

The Kentucky Junior Guernsey Sale, the first project of the National Guernsey Youth Committee, was a success on all counts. The sale was held on April 16 in the Western Kentucky State College Pavilion, Bowling Green, Ky., and averaged $199.78 on 23 head. Topping the sale was KoKosing's Golden Gemila, a very stylish calf donated by M. C. Bouton and Sons, Mt. Vernon, Ohio, and purchased by Michael Lee Newman, Philpot, Ky., at $410.

This successful venture is an outstanding example of what can be accomplished through unselfish cooperation and liberal donation of time, energy, and resources. It all had its beginning over a year and a half ago when the Board of Directors appointed Anson B. Smith, Ansmil Farms, Hilliards, Ohio, as Chairman of the National Guernsey Youth Committee. Immediately upon hearing of this, an appeal came from Kentucky, through Dr. L. F. Beasley, Franklin, for aid in getting more and better quality heifers into the state for 4-H and FFA projects.

A survey was made of an area roughly bordered by Campbellsville on the East, Louisville on the North, Tennessee on the South, and Russellville on the West. This area is one of the few areas in the United States that is holding cow numbers relatively stable, and may even be increasing. It promises to be a future major dairy area. We have some good Guernsey herds in the area, but need more. Ehrler's Dairy, in Louisville, is obsorbing about all the available Guernsey milk within reasonable hauling distance, and needs much more. We realize that developing producers through calf sales is a long-range project, but feel that it is sound.

KoKosing's Golden Gemila, top of the Kentucky Junior Sale at $410, and Michael Lee Newman, Philpot, Ky., purchaser. Ralph Turley, Raemelton Farm manager at the halter, and J. L. Coots, auctioneer, and Robert L. Jones, pedigrees, in the box. "Gemila" was donated by M. C. Bouton and Sons, Mt. Vernon, Ohio.

Rineland Manor Bft. Beauty, second top of the Kentucky Junior Sale at $350, and purchaser, Judy Lennon, Russellville, Ky. "Beauty" was consigned by E. Jay Rinehart, Galion, Ohio.

Mr. Smith journeyed to Peterborough several times to set up a basic plan, with the aid of Dick Price and Bill Maynard. These plans were further improved through meetings with volunteer committeemen in Ohio and Indiana, and the Kentucky Board of Directors.

Solicitations began in earnest in February, 1966. Calves were procured in the States of Ohio, Indiana, Michigan, Pennsylvania, and New Jersey. The response was very gratifying. Many were enthusiastic enough and financially able to donate the calves outright, while others consigned with a 10 per cent commission above the sale expense. Those who participated on a donation basis were: Mrs. Eugenia Madeira, Crumdale Farm, Berwyn, Pa.; Franchester Farms, Inc., West Salem, Ohio; Roger Black, Raemelton Farm, Mansfield, Ohio; Sallie J. Sexton, Bryn Du Farm, Granville, Ohio (a last minute obstacle cancelled this calf, but the spirit was commendable); M. C. Bouton and Sons, KoKosing Farm, Mt. Vernon. Ohio; Dr. M. L. Weldy, Maurana Farm, Wakarusa, Ind.; Guy McFarland and Sons, Guernsiana Farm, Indianapolis, Ind.; J. C. Gorman, Cedarbrook Farm, Bellville, Ohio; Anson B. Smith, Ansmil Farms, Hilliards, Ohio; Dale Kirklin, Walnut Manor Farm, Kalamazoo, Mich., and Jacob Tanis, Ideal Guernsey Farms, Augusta, New Jersey. In addition, C. L. Jenkins and Julius Moy, Gold-

David Clay Fields, Berry, Ky., with Maurana Shane's Bft. Jo that he purchased at the Kentucky Junior Sale for $280. "Jo" was donated by Dr. M. L. Weldy, Wakarusa, Ind.

James Ernest Pyles, Campbellsville, Ky., and Ideal's Trisuper's Bonami that he purchased at the Kentucky Junior Sale for $265. "Bonami" was donated by Jacob Tanis, Augusta, N. J.

Cedarbrook Wistar Quimper, purchased by Sue Katherine Oliver, Scottsville, Ky., for $240, at the Kentucky Junior Sale. Ferrill Oliver, Sue's brother, in the background. "Quimper" was donated by J. C. Gorman, Bellville, Ohio.

en Hills Farm, Peru, Ind., donated 50 per cent of one heifer. Two people consigned a heifer in addition to donating one, and they were J. C. Gorman and Dale Kirklin.

Those who participated on a consignment basis of a 10 per cent commission, plus their pro rata share of the sale expenses, were: Ralph Turley and Kenneth Renner, Dalton, Ohio; Meade Farnham and Sons, Al-Phine Farm, Edgerton, Ohio; N. O. Swaisgood, Buckeye Guernsey Farm, Helena, Ohio; Paul and Edward Beiler, Hickory Grove Farm, Bellevue, Ohio; Norman Craig, Jonesboro, Ind., two head; Everett J. Eby and Son, Lookwell Farm, Elkhart, Ind.; Virgil C. Weaver, Villa Crest Farm, Goshen, Ind.; E. Jay Rinehart, Rineland Manor Farm, Galion, Ohio; Oscar Weaver, Yellow Creek Farm, Goshen, Ind., and Levi R. Hochstetler, U Creek Guernseys, Nappanee, Ind. (this heifer was also unable to make the trip, but we thank the owner).

Many breeders are to be commended for their donation of time in soliciting and building up interest in the sale. They are: Robert Staner, Bremen, Ind.; Otis Ritchie, Gaston, Ind.; Russell George, Lebanon, Ind.; Emerson Mithoefer, Indianapolis, Ind.; C. C. Cochard, Greenfield, Ind.; Loren Metzger, South Whitley, Ind.; James Fish, Kalamazoo, Mich.; George A. Campbell, Batavia, Ill.; Ralph Turley, Mansfield, Ohio; Floyd Livingston, Union City, Ohio; Ronald D. Eberhard, Grove City, Ohio; Charles W. Van Horn, Lansdale, Pa.; William H. Juzi, Camp Hill, Pa., and Louis Gruninger, New Brunswick, New Jersey.

Collection of these heifers also demonstrated complete cooperation, and was done with a minimum of expense. It was the wish of the Committee that all costs be kept to a bare minimum, so that the proceeds of the sale could be put to some worth-while projects as follow-ups. Dale Kirklin delivered his heifers to the Goshen, Ind., area and from there all the Indiana cattle were transported to Indianapolis. Bill Maynard rented a trailer to pick up the Ideal and Crumdale heifers, and these were unloaded for a few hours very late Monday night at John Marchezak's in Bentleyville, Pa., and the trip to Ansmil Farms was completed the next day. In the meantime, all the Ohio cattle were being concentrated at Ansmil. Early on Wednesday morning, the Indiana group left Indianapolis and the Ohio group left Columbus, with Ralph Turley and Ron Eberhard driving the Ansmil truck.

Bob Jones and Bill Maynard proceeded ahead to get the barn prepared and the feed ready. All cattle arrived late on Wednesday afternoon and in good condition. They were bedded, lightly fed and watered, and allowed to rest until the next morning. Thursday, Friday and Saturday morning were spent in brushing, clipping and, in general, making preparations for the sale. During this period of activity, a great deal of credit must be given to the Kentucky people. Larry Mutter, who is in charge of the dairy farm, was most helpful. Robert Cooper, Lexington, Roger Pitchford, a student at the college in Bowling Green, James Cloe, Berry, and his two young sons, and Danny Cook and Tom Thurmond, Vo-Ag students from Franklin, were all hard workers. Pitchford, a most entertaining young man, was also utilized very well as a ringman when he revealed his intent to become an auctioneer. Very little trouble was experienced in handling the heifers. They recovered quite rapidly from their ride, and on sale day the quality was outstanding.

J. L. Coots, Finchville, donated his services as auctioneer; Robert E. Jones read pedigrees; Verl C. Decker, Crestwood, handled the sales slips, and presented each purchaser with a kit of Guernsey promotion literature and a good brush; Ronald D. Eberhard clerked, and Wallace Campbell, Kentucky Department of Agriculture, helped as a ringman, in addition to Roger Pitchford and Barry Smith, Shelbyville.

Five minutes before sale time, Barney Hornback, fieldman for KYANA Milk Producers, and a real promoter for the sale, introduced us to Junior Burris, Kentucky representative for Curtiss Breeding Service. We asked him if there was a possibility of a free service to Curtiss bulls for each heifer. He said, "Give me 10 minutes while I call the office." Through his efforts, and the generosity of Curtiss, we were able to announce that a free service to a Curtiss sire went with each heifer. Curtiss will send each purchaser a breeding certificate. The sale proceeded rapidly and smoothly.

Kentucky breeders at the sale were, to the last person, very, very pleased at the quality of the heifers sent. Some thought the sale may have even been a little too good for the boys and girls short on money. The opinion of many was that this sale will do more good and have a longer-lasting effect than anything done in Kentucky in many years.

Certainly, those of us who were there from out of state were pleased at the cooperation of solicitors, the generosity of consignors and donators, the help given at the sale, the zeal of the buyers, and the general feeling of enthusiasm and pleasure of the Kentucky breeders. Everyone who had a part in this undertaking might well have a good, warm feeling in knowing that the successful youngsters in the sale now have in their hands what are potential foundations of some future good herds of registered Guernseys. (We hope no names have been omitted, but if so we apologize. This list is so long that omissions are possible. If you know of any let us hear from you.)

A list of the heifers, consignors, and the buyers is as follows:

Dennis James Beckett, Berry, Ky.
Ansmil L.Bluebelle $220
(Consigned by Anson B. Smith, Hilliards, Ohio)

Debbie Branstetter, Handyville, Ky.
Nina of Walnut Manor 110
(Consigned by Dale Kirklin, Kalamazoo, Mich.)

Danny Conn Cook, Franklin, Ky.
Kelso's Ross's Gay Girl 150
(Consigned by Mrs. Eugenia Madeira, Berwyn, Pa.)

David Clay Fields, Berry, Ky.
Franchester C.M.Patience 190
(Consigned by Franchester Farms, Inc., West Salem, Ohio)
Maurana Shane's Bft. Jo 280
(Consigned by Dr. M. L. Weldy, Wakarusa, Ind.)

Bert Fuller, Auburn, Ky.
Lookwell T Judy 180
(Consigned by Everett J. Eby and Sons, Elkhart, Ind.)
Yellow Creek Bft.Olive 165
(Consigned by Oscar Weaver, Goshen, Ind.)

Don Fuller, Auburn, Ky.
Raemelton Golden M.Sue 145
(Consigned by Roger Black, Mansfield, Ohio)

Joyce Ann Isenberg, Smith Grove, Ky.
Al-Phine Fancy Candy 205
(Consigned by Ronald Farnham and Sons, Edgerton, Ohio)

June T. Kennedy, Hodgenville, Ky.
Golden Hills R.Marigold 175
(Consigned by C. L. Jenkins and Julius Moy, Peru, Ind.)
Neatness of Walnut Manor 85
(Consigned by Dale Kirklin, Kalamazoo, Mich.)

Joe Lennon, Russellville, Ky.
Wee Manor Prince's Barbara 135
(Consigned by Norman Craig, Jonesboro, Ind.)

Judy Lennon, Russellville, Ky.
Rineland Manor Bft. Beauty 350
(Consigned by Jay Rinehart, Galion, Ohio)

Betty Rae Moss, Campbellsville, Ky.
Hickory Grove's Peer's Lis 200
(Consigned by Paul and Edward Beiler, Bellevue, Ohio)
Guernsiana D.Victor's Sunie 180
(Consigned by Guy McFarland and Sons, Indianapolis, Ind.)

Michael Lee Newman, Philpot, Ky.
KoKosing's Golden Gemila 410
(Consigned by M. C. Bouton and Sons, Mt. Vernon, Ohio)
Shirley Oliver, Scottsville, Ky.
Buckeye Flash's Star Tid Bit 205
(Consigned by N. O. Swaisgood, Helena, Ohio)
Sue Katherine Oliver, Scottsville, Ky.
Cedarbrook Wistar Quimper 240
(Consigned by J. C. Gorman, Bellville, Ohio)
James Ernest Pyles, Campbellsville, Ky.
Joyce of Robinhood 220
(Consigned by Ralph Turley and Kenneth Renner, Dalton, Ohio)
Ideal's Trisuper's Bonami 265
(Consigned by Jacob Tanis, Augusta, N. J.)
Tom Kelley Thurmond, Franklin, Ky.
Command Clara of Nosker Farm .. 140
(Consigned by Norman Craig, Jonesboro, Ind.)
Michael Wilson, Scottsville, Ky.
Villa Crest Joy 170
(Consigned by Virgil C. Weaver, Goshen, Ind.)
Cedarbrook Royalmost Quetta 175
(Consigned by J. C. Gorman, Bellville, Ohio)

Washington and Oregon 4-H and FFA Guernsey Heifer Sale

By Elmer J. Meadows

The 20th annual Washington Guernsey Heifer Sale was held in conjunction with Oregon Guernsey breeders at the Clark County Fairgrounds, Vancouver, on April 2. The two States held the sale together, rather than to have two similar sales only a few miles apart, and it gave the juniors in both States a larger selection. The heifers were selected by K. W. McKenzie, Vancouver, Wash., and Francis Hertel, Cornelius, Ore., Co-chairmen. Local arrangements were made by the Clark County Guernsey Cattle Club, Lorenz Strunk, Camas, president.

The 22 heifers sold for a total of $4,315, an average of $196.14. Top heifer was Tideland Astor's Hessie, consigned by Oregon State University, J. J. Astor Experiment Station, Astoria. Successful bidder at $440 was Steven L. Steiner, Tillamook, Oregon. Contending bidder was Allan Crouse, Grants Pass, Oregon. "Hessie" will show as a junior yearling this fall and already stands 52 inches at the withers. She is by Bayville Royal Astor, that has several very promising producing cows at the J. J. Astor Experiment Station, and out of Tideland Jason's Hermosa, Very Good, with 12181 — 715 — Jr2 — HIR — 305 — 2x. Next dam is Tideland Ludlow's Hanna, Excellent four times, with nine records averaging 12190 lbs. of milk and 645 lbs. of fat, actual production, and dam of five tested daughters.

Second high heifer, at $400, was Cliff Dell's Darietta, purchased by Andy Lancaster, Sequim, Washington. Donald Staehely, Oregon City, Ore., was the contender. "Darietta" was consigned by Clifford Butts, Morton, Washington. She is a full aged senior calf, sired by the popular bull, Western Glow Darimost, and out of Cliff Dell's Janette, that has many good records in DHIA, including 12204 — 609 — 8yrs — 365 — 2x, still going strong at 12 years of age, and has two daughters in the Clifford Butts herd that are among his best.

Third high heifer was a senior calf at $380, Far West Foremost Hazel, purchased by Colleen Bowden, Memphis, Tenn., a 4-H Club girl, on a mail bid. Contender was Cathy Pryor, Stanwood, Washington. "Hazel" is by Gayoso View Fame's Foremost, full brother to Gayoso View Fame's Debby, and out of Lindean's Valencian Hassy, Very Good, with 9790 — 501 — Jr4 —DHIR — 301 — 2x.

The bidding was spirited throughout the sale on the well-fitted ones, and the large crowd of Juniors with their parents and leaders stayed until the last heifer was sold. There were several unsuccessful bidders, and the breeders in Oregon and Washington will help them find heifers at private treaty.

Tideland Astor's Hessie, top heifer at the Washington-Oregon 4-H and FFA Heifer Sale at $440. In the background, Allan Crouse, Grants Pass, Ore., contender; Donald Claypool, Supt., and Sidney Pryor, herdsman, J. J. Astor Experiment Station, Astoria, Ore., consignor, and Steven Steiner, Tillamook, Ore., purchaser.

Cliff Dell's Darietta, second high heifer in the Washington-Oregon 4-H and FFA Heifer Sale at $400. In the background, Donald Staehely, Oregon City, Ore., contender; Clifford Butts, Morton, Wash., consignor, and Andy Lancaster, Sequim, Wash., purchaser.

Roy Benson, Hillsboro, Ore., was auctioneer. Assisting in the ring was Bill Williams, Supervisor of Technicians in Oregon for the All West Breeders, and leading in the ring was Donald Hertel, Cornelius, Ore., and Fritz Schuster, Jr., Ridgefield, Washington. Mrs. Frances Leuthold, Tillamook, Ore., was clerk, with L. W. Power, Burlington, Wash., passing the slips.

Following is the sales list:

David L. Boon, Oak Harbor, Wash.
Graysmarsh M. Cookie $310
Colleen Bowden, Memphis, Tenn.
Far West Foremost Hazel 380
Jeff Duke, Trout Lake, Wash.
Ken-Mac Golden Donna 70
Jerry Lee Friedrichs, Bow, Wash.
Guernsey Meadow S. Conchita 215
Diane A. Gibson, Deer Park, Wash.
Alder-Dell B.P. Lora 160
Valley View Count's Melba 215
Thomas H. Karlen, Boring, Ore.
Mammoth Maples Trixie 130
Beautiview R. Rascal 65
Andy Lancaster, Sequim, Wash.
Cliff Dell's Darietta 400
Tim Lancaster, Sequim, Wash.
New Haven M. Heather 135
Alan Mann, Silverton, Ore.
Maxvale's L.P. Carla 75
Marlin Mann, Silverton, Ore.
Vanher Belmont's Marvel 275
David Mason, Snohomish, Wash.
Welman B. Dixie 135
John Mettler, Ridgefield, Wash.
Iona B Pee Wee 245
Steven Polson, Enumclaw, Wash.
Roetta D. Grand Greta 195
Cathy Pryor, Stanwood, Wash.
Olympic View M. Bella 200
Jill Robinson, Gridley, Calif.
Western Glow Champion's Maria 185
Stephen L. Steiner, Tillamook, Ore.
Prairie Bloom S. Pollyanna 155
Tideland Astor's Hessie 440
S. Lorenz Strunk and Sons, Camas, Wash.
Bennetts Valley Anora 105
Denny-Dale Flasher's Heather 100
Homestead's Marvel's Jean 125

Dilldale Farm Dispersal

Danville, Ind., April 16

Sale managed by the Russell George Sales Service, Lebanon, Ind.
47 Head $12,025 Average $255.85
Top: *Dilldale Jewel's Jean* $600
Born: August 26, 1961
Sire: Queen Master's Captain
Dam: Noble's Frisky Jewel
Purchaser: Willard W. Bailey, Kenosha, Wis.
Other animals selling for $350 or more:
Harold Houser and Son, Mooreland, Ind.
Dilldale Jewel's Joy $390
Roscoe R. Torrey, Bristol, Wis.
Dilldale Rolla's Rhoda 500
Dilldale Mitzi's Millie 380
Vernie P. and Vernon Le Roy Zeiner, Fillmore, Ind.
Dilldale Mona's Maude 355

MEETINGS

Maine Spring Meeting

By John R. Wheeler

The Maine G. B. A. spring meeting was held in conjunction with Farm and Home Week at the University of Maine, Orono, with James E. Shores, Gardiner, presiding. He reported that the final fee for the Maine Futurity was due on June 30, and that Harland Kennison, Winthrop, and Howard Tupper, Fairfield, are Co-Chairmen for the Maine State Show to be held at Windsor on July 30. Mr. Shores explained a change in the show schedule, stating that 4-H animals over two years of age will be shown in the open show, and any animal in the 4-H group that is three years of age or over must have a record to be eligible to show. This year's judge will be Bruce Poulton, University of Maine.

John R. Wheeler, New England field representative, honored the three Gold Star Breeders in Maine, Robert H. Gardiner, Gardiner; University of Maine, Orono, and Clifton N. Walker, Wiscasset. He spoke on classification schedules for this Fall, and encouraged breeders to keep their registrations up to date inasmuch as tattooing can now be used in place of a sketch.

Prof. H. A. Leonard presented production certificates for cows making class leading records during the year, and also lifetime production certificates.

Bill Maynard, Promotion Director for The American Guernsey Cattle Club, gave an inspiring talk on "Our Grass Is Green." Bill compared Guernseys with other breeds of dairy cattle, and in all instances Guernseys outproduced all other breeds as far as income over feed costs was concerned. He stated that one should analyze the Guernsey cow before making any change in breed.

New Hampshire Annual Meeting

By John R. Wheeler

The New Hampshire G. B. A. annual meeting was held on March 26 at the Town Hall, Boscawen, with President Roger Sanborn, Boscawen, presiding. Richard Clark, Goffstown, gave the reports of the secretary-treasurer for Mrs. Clark, who was unable to attend the meeting. Robert Martin, Derry, chairman of the 1965 Parish Show, gave a detailed report, stating that 93 animals of the highest quality offered stiff competition.

Chris Woelfel, Durham, Extension Dairy Specialist, University of New Hampshire Department of Animal Science, spoke on the line-up for the 1966 Futurity Class. He reported on a PDCA Committee study that will suggest some class changes in the ring, with less group classes and more concentration on mature milking classes. He encouraged the 4-H and FFA members to again support the show.

Francis X. Chapman, Secretary-Treasurer of The American Guernsey Cattle Club, was the featured speaker. In his remarks, he called attention to the heavy demand for Guernsey milk and breeding stock, and predicted that importations from other states will be necessary to supply this demand. He stated that things are looking up in the dairy business in general, but efficiency will have to be the key to success.

John R. Wheeler, New England field representative, reported on the classification schedule for this coming Fall, and encouraged breeders to plan to classify and get their applications in early. He also reported on Golden Guernsey milk sales.

Members attending the meeting decided to continue to support the New England Guernsey Sale, which will be held in July, in preference to a Three-State Northern New England Sale proposed by Vermont Guernsey breeders. They also voted to continue to have a State Herd at the Eastern States Exposition, and with the help and support of all the breeders it was felt this could be accomplished.

The following officers were elected: President, Roger C. Sanborn, Boscawen; vice-president, Chester Silver, Newport, and secretary-treasurer, Mrs. Ruth Clark, Goffstown.

Connecticut Annual Meeting

By John R. Wheeler

The annual meeting of the Connecticut G. B. A. was held on March 28 at the Waverly Inn, Cheshire. The business meeting got under way at approximately 2:30 p.m. with President Oscar Crabtree, Bridgewater, presiding. President Crabtree reported on the Connecticut Show, stating that 87 head were shown, with 18 from New York State. He encouraged breeders to show at the Eastern States Exposition this fall, and hopes to get a State Herd from Connecticut. He also gave a detailed report on the New England Council and the New England G. B. A. that was formed in Peterborough last year.

Richard H. Merritt, Farmington, reported on the forthcoming New England Sale scheduled for July 11. Ann Slate, Litchfield, chairman of the Youth Committee, reported that seven calves were sold for an average of $178.00, and that the Association had given 27 Journal subscriptions to 4-H members during the past year. Ronald Aronson, State 4-H Leader, and Lynn Brown, from the University of Connecticut, made some timely remarks, with Lynn Brown speaking of the value of 4-H Sales for project work. He stated that it behooves all Guernsey breeders to support these calf sales with the best consignments available.

C. Cris Bridges, Livestock Superintendent, Eastern States Exposition, in his remarks, suggested that the breed booth at Eastern States this year should definitely emphasize milk. Everyone agreed this was a good suggestion.

John R. Wheeler, New England

At the New Hampshire annual meeting: Chester Silver, Newport, vice-president; F. X. Chapman, Secretary of A.G.C.C.; Roger Sanborn, Boscawen, president; Dick Clark, Goffstown; Chris Woelfel, Extension Dairy Specialist, and John R. Wheeler, New England fieldman.

field representative, reported on milk sales in New England, stating he would welcome names of dealers who would be interested in our trade-mark program. The possibility of a field day was discussed, and it was the feeling of the breeders present that this should be decided on at a later date. John Atwood, from the University of Rhode Island, spoke on the value of such a field day, and he encouraged everyone to seriously consider arranging this type of a meeting.

Following the social hour and banquet, President Crabtree introduced the people at the head table, at which time John Wheeler presented the Production Certificates and recognized the Gold Star Breeders and the Gold Star Herds in the State. He also mentioned the high lactation average of Bren Bern Farm, with a herd average of 14391 lbs. of milk and 729 lbs. of fat with 43 records. The Bren Bern Farm would have been included in the list of high herds in the Journal had it not been dispersed during the past year. This is a fine average, and we are looking forward to the time when Mr. and Mrs. Bernhard will again be active in the Guernsey breed.

Richard Merritt presented John Lyman with luggage in recognition of his many years of service to the Guernsey breed in Connecticut, as well as having been a member of the Board of Directors for The American Guernsey Cattle Club. Francis X. Chapman, Secretary-Treasurer of The American Guernsey Cattle Club, spoke briefly on the breed in general and the Golden Guernsey milk program.

W. Clark Fleming, Jr., President and Manager of Bayville Farms, Inc., Norfolk, Va., was the featured speaker, choosing as his subject, "Change —Today, Tomorrow, Maybe Too Late." Mr. Fleming stated that changes in management, feeding programs, breeding problems and efficiency are the key to success. During the years he has been at Bayville, many changes have been made, he said, so that they could become more efficient and a successful business enterprise. In his closing remarks, he stated: "I feel that we, as breeders of Guernseys, have seen our worst days. Our breed needs a culling. Guernseys continue to increase in production, and these higher producing cows bred to compete with one another under practical conditions are able to hold their own with the lower testing breeds. Some figures show the Guernsey cow as a more profitable animal. Guernsey milk has no equal. It has to be sold. This is not easy. However, the challenge is there. Changes have been made in our National organization, and it behooves us all to cooperate and lend our support. It may mean our survival." After listening to Clark, everyone went home with an optimistic outlook for the Guernsey cow and her product.

Richard H. Merritt, Farmington, presenting John Lyman, Middlefield, with luggage at the Connecticut Annual Meeting.

W. Clark Fleming, Jr., Bayville Farms, Inc., Norfolk, Va., addressing the Connecticut meeting. F. X. Chapman, Secretary of A.G.C.C., at left, and Oscar Crabtree, Bridgewater, 1965 president, at right.

The following officers were elected: President, Charles Dimmock, Colchester; vice-president, Reginald Slate, Litchfield; secretary, Polly Merritt, Farmington, and treasurer, Oscar Crabtree, Bridgewater.

Fayette County, Pa., Meeting

By Wm. H. Juzi

The 16th annual meeting of the Fayette County, Pa., G. B. A. was held on April 13 at the Curfew Grange Hall. President George Shoaf, Vanderbilt, did a splendid job of conducting the business meeting and the program that followed. Ninety-six folk were present. President Shoaf introduced a number of guests and called on Janice and Karen Glisan to entertain with singing.

Alfred Rush, Scottdale, State Director of the Pennsylvania G. B. A., gave a comprehensive and interesting report on activities of the State Association. This was supplemented by remarks from Bill Juzi. County Agent Rex Carter, a real booster for the Association, made some timely comments. The main feature of the evening was the presentation of slides and a most interesting commentary by Wayne Hinish, Extension Agronomist, Penn State University, on "Pakistan's Agriculture."

Ethel Mae Springer reported on 4-H Club work and introduced those present. Nineteen Guernsey 4-H'ers participated in activities this year, and Gail Eutsey was awarded the prize for top novice showman. Miss Springer received the senior showmanship award, and Harold Work, Mill Run, received recognition as the outstanding FFA youngster, as he captured several first places and junior championship in the FFA Show.

Recognition was given for high production, with Friendship Hill leading all herds with an average of 12973 lbs. of milk and 588 lbs. of fat on 71 cows, which was also high in the State for milk.

Directors elected for a three-year term are Max Springer and Harold Work; for a two-year term, Donald Stephens, Fayette City, and Gilbert May, Mill Run.

Mercer County, Pa., Meeting

By Wm. H. Juzi

The 19th annual meeting of the Mercer County G. B. A. was held at the Pleasant Valley Grange Hall, near Mercer, Pa., the evening of April 15. Fifty-six people were in attendance. President Joe Ferris, New Wilmington, called the meeting to order, and County Agent Leslie Firth, new in the area, commended the group for their fine activities.

Secretary-Treasurer Harold Cannon, Sharpsville, reported a net profit of $353 from the Annual Ice Cream Festival which is always held the second Friday in July. One hundred forty-five gallons of cream and Golden Guernsey milk were used, donated by members, with $90 worth of strawberries and corresponding proportions of other ingredients. Members baked cakes, which were donated and then sold. With this money, the Association pays cash awards to 4-H youngsters who are active in local shows so they may go to the State Roundup in Harrisburg, pays for a full page advertisement in the Journal Directory, and also pays $1.00 per head toward the classifying cost of any members who classify in their county. Last year, $50 was

donated to the 4-H County Council.

Leroy Campbell, Grove City, introduced the 4-H members present, which included three sons and three daughters of David Woods, Transfer; three children of Jim Dixon, Sharpsville, and a son each of President Joe Ferris, Secretary Harold Cannon and Logan Minner, West Middlesex. The County group won first in the District Show for the sixth consecutive year. Jimmy Woods, Transfer, reported on the activities of the 12 members who showed a total of 20 head.

Directors elected were: Victor Marburger, Mercer; Joe Ferris; W. Frank Riethmiller, New Wilmington, and Harold Cannon. Officers elected were: Leroy Campbell, president; A. R. Ealy, Sharpsville, vice-president, and Harold Cannon, secretary-treasurer.

Bill Juzi gave news of State activities and plans for the coming year. To conclude the program, the film, "The World Is One," was shown, courtesy the American Dairy Association.

Ontario—New Jersey Tour

By Earl N. Shultz

Ontario Guernsey folk like tours. All that is needed is to mention a tour and there are takers. This Spring, the tour was to New Jersey, and the trip was made by Air Canada chartered plane. The trip was oversold by the tour "bell wether," and a larger aircraft was necessary.

Fifty made the trip from Toronto to Newark, New Jersey. On arrival at Newark the group boarded a bus and went to Mulhocaway Farm, at Rosemont. Here the herd is kept in an efficient loose-housing setup. The cows are grouped by age. Each cow had a neck chain with a number, and a mimeographed list made it possible to identify each cow with information on her age, records, sire and dam. There were a lot of daughters of Mulhocaway Butterfat Dispatch, Mulhocaway Beauty Butterfat, and the visitors were particularly interested in the two-year-old daughters of Mulhocaway Butterfat King Hal. Lloyd B. Wescott, owner, and John Paulmier, manager, gave interesting information on the management of the herd. The group was entertained at a complimentary beef dinner, courtesy of Mulhocaway and Woodacres Farm, at the Blawenburg Reformed Church.

The next stop was at Woodacres Farm, Princeton, and after a few words of welcome and explanation from Manager Mert Sowerby, the group went through the barns. This herd has more Excellent cows than any herd of its size in America. There was considerable interest in the Moreau Farms Chief daughters, as there are quite a few "Chief" daughters in Canada. Also of interest were the daughters of a son of "Chief," Woodacres Master Chief, of Fairlawn Hornet's Sailor King, and the "Flash" daughters. The cow that attracted a lot of attention was Western Glow Fond Gay Duchess, Excellent three times, All-American four-year-old and aged cow. Mert Sowerby took the group through the heifer barn and gave a rundown on the heifers in each pen.

The last stop was at the American Cyanamid Agricultural Research Center at Princeton. We were very fortunate in being able to visit this institution, and Harold Hartwick, Director of Agricultural Research, showed slides of the methods used to find substances to kill germs and parasites. Mr. Hartwick then took the group on a tour of the Center.

The bus returned the travelers to the Airport, and they were back in Toronto at 8:30 p.m. For quite a few of the group it was their first plane trip.

Our many thanks go to Mert Sowerby, John Paulmier, and Lloyd Wescott for wonderful hospitality, a well-planned tour, and a memorable day.

New Mexico Junior Field Day

By A. Wendell Fuhriman

The New Mexico Guernsey Cattle Club held their annual junior field day on March 5 at Price-Black Farms, Arrey. The New Mexico breeders are to be complimented on developing this event to where it is now the leading 4-H and FFA event in the State. Over 200 juniors and instructors were in attendance and participated in the judging and selections.

Price-Black Farms always have everything arranged to the nth degree. Six classes, three over two years of age and three under two years, were well fitted and presented for the contest work. Homer Morris, manager of Valley Gold Dairy, and showman for Price-Black Guernseys, acted as official judge, with help given by fieldman Wendell Fuhriman. R. B. Price, President of Price-Black Farms, gave the juniors an address of welcome and encouragement to the young people who have an interest in dairying in the future. Paul Black, vice-president of the farm, told of developing the herd until today it is the largest Guernsey herd in the world. Kenney Black, manager, was busy throughout the day conducting tours and keeping the judging running smoothly.

Ice cream and Golden Guernsey milk were furnished by Valley Gold Dairies. Following the judging, a type demonstration was given by fieldman Wendell Fuhriman. One of the big attractions of the day was the presentation of Price-Black Prince's Kubilee, three times a class leader in milk. The New Mexico Guernsey Cattle Club provided wrist watches to the high individuals in the various groups, and team winners were presented with model Guernsey cows for their classrooms.

High team in the junior 4-H class was from Valencia County, composed of Fred Sanchez, Sammy Chavez and Donald Pino. High team in the senior 4-H class represented Lincoln County, with Scott Shafer, Bill Hightower, Tommy Starkey and Danny Knight. High individual in the senior 4-H class found a tie for first between Dale Carter and Robert Chavez. Third place went to Jim Hackey and fourth to Kathy Rider. The New Mexico award for three best females at the New Mexico State Fair is held and presented at the junior field day. This year the

Ontario Guernsey breeders on the New Jersey tour. Fifty made the trip by chartered plane from Toronto to Newark, and were guests of Mulhocaway and Woodaces Farms.

award was won by Price-Black Farms and presentation made at this time.

High individuals in the senior 4-H class at the New Mexico Field Day: Kathy Rider, fourth; Dale Carter and Robert Chavez, who tied for first, and Jim Hackey, third. Kenneth Black, who presented awards, in the background.

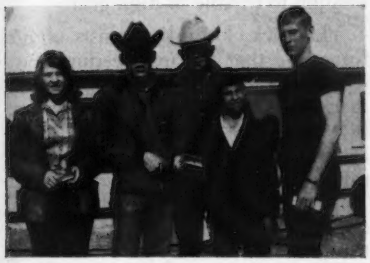

High team in the senior 4-H class at the New Mexico Junior Field Day from Lincoln County: Scott Shafer, Bill Hightower, Kenneth Black, who made the presentation, Tommy Starkey and Danny Knight.

High team in the junior 4-H class at the New Mexico Junior Field Day from Valencia County: Fred Sanchez, Sammy Chavez and Donald Pino, with Kenneth Black who presented award.

Award for best three females at the New Mexico State Fair, which was won by Price-Black Farm, was presented to Paul Black, Vice-president, and R. B. Price, President, at the New Mexico Junior Field Day.

New Members

THE following Guernsey breeders have been accepted as members of The American Guernsey Cattle Club:

INDIANA: Delbert W. and Erma J. Cripe, Route 4, Box 323, Elkhart, recommended by Greyble L. McFarland, Jr.

IOWA: Dale Driscoll, Bernard, recommended by Arnold M. Pancratz.

NEW YORK: Mulligan Farm, Inc., 5403 Barber Road, Avon, recommended by James E. Sullivan.

VIRGINIA: Robert W. Daniel, Jr., Spring Grove, recommended by Charlotte B. Daniel.

Herds Classified in New York

March 3-18, 1966

(H. Joseph Pendergast's Territory)

Owner	EX	VG	D	A	F	P	Total
Barclay, Dorothy M. Pulaski	0	35	48	11	1	0	95
Carr, James M. Little Valley	0	12	4	0	0	0	16
Chapman, Edgar Conewango Valley	3	8	3	1	0	0	15
Church, Richard A. Moravia	0	14	21	8	1	0	44
Coats, Claude & Aroline Canandaigua	0	18	26	8	0	0	52
Cook & Sons, Scott Potsdam	0	7	12	5	0	0	24
Cornell University-McDonald Farms, Cortland	3	59	13	1	0	0	76
Crofoot, Ward D. Pavilion	0	4	4	2	0	0	10
Frost, Thomas S. Cherry Creek	0	0	1	0	0	0	1
Holcomb & Son, Earl W. Greene	0	20	31	6	0	0	57
Johnson, Delbert & Walter Silver Springs	2	7	2	4	0	0	15
Lake, H. Sherman Lyons	2	24	16	1	0	0	43
MacLeod, Sayre Phelps	5	19	6	2	1	0	33
McJunkin, Reed L. & Eleanor F. Cortland	9	34	4	0	0	0	47
Murphy, Stanley Tully	6	35	9	1	0	0	51
Mutual Milk Sales, Inc. Oneida	1	39	10	0	0	0	50
Nedrow, James V. Ludlowville	0	13	9	6	0	0	28
Outhouse, Richard P. Canandaigua	0	21	22	3	0	0	46
Parnell, Stewart E. Piffard	2	25	13	0	0	0	40
Pengelly, Willard H. Bergen	1	10	8	1	0	0	20
Riford, L. S. Auburn	2	43	8	1	0	0	54
Ripley, Roland Cortland	1	13	13	2	0	0	29
Roby, O. Vance Ionia	1	12	3	2	0	0	18
Somes, Barton R. & Gary B. Memphis	0	20	15	2	0	0	37
Stever & Sons, N. F. Endwell	0	9	11	5	1	0	26
Subject, Albert J. Cuba	0	16	11	6	0	0	33
Sullivan, James E. Holcomb	6	21	15	4	0	0	46
Titus Brothers Wyoming	0	19	17	11	1	0	48
Venier, H. C. La Fayette	19	35	8	0	0	0	62
Wetherwax, Ronald Wyoming	2	11	5	3	0	0	21
Wightman, Alice Greene	0	25	11	1	0	0	37
Wiley & Son, Leo F. Victor	0	15	9	2	1	0	27
	65	643	388	99	6	0	1201

Class Leaders

KOKOSING'S TOP DEBBIE
(VG '65—89.0)
19090—847—Jr2—DHIR—365—2x
3rd Milk Production
8th Fat Production
Sire: Gayoso View Top Command (GSS; AIGSS).
S.: Henslee Farms Galahads Virgel.
D.: Western Glow Fame's Virtue (GSD).
Dam: KoKosing's Defender's Zero.
S.: Coldspring's Defenders Forester.
D.: KoKosing's Western Fanita.
B. & O.: M. C. Bouton and Sons, Mount Vernon, Ohio.
Born: Sept. 3, 1962. Calved: Feb. 14, 1965.
Supervised by Ohio State University, Columbus, Ohio.

KoKosing's Top Debbie

Friendship Guernseys . . .

(*Continued from page* 717)

classified average 85.8 per cent. Ninth highest in the Nation for milk among herds with 50—100 records in the average.

1965 — 73 DHIR records — 13022 — 4.5 — 585 — ME — 305 — 2x, 68 classified average 85.8 per cent. Eighth highest in the Nation for milk among herds with 50—100 records in the average.

In 1962, 89 *cows averaged* 12645 *lbs. of milk,* 4.5 *per cent, and* 574 *lbs. of fat to become the second high herd in the Nation for milk with* 30-100 *records in the average, and first for milk for herds with over* 36 *records in the average.* In 1963, and again in 1965, it was the highest DHIA herd in Pennsylvania for milk. The 1963 DHIA average for 79.6 cows was 12454 lbs. of milk and 546 lbs. of fat, and the 1965 DHIA average for 71 cows was 12973 lbs. of milk and 588 lbs. of fat.

Throughout the years, Friendship Hill has done the things that put value into a herd and make for progress, breed advancement, and herd improvement. They test, they show, they classify, they advertise, and they participate in meetings, shows and sales. Chris is a director of the Pennsylvania Guernsey Breeders' Association and is currently vice-president. Chris, Evie, and their two daughters and a son are vitally interested in their herd, the Guernsey breed, and its progress.

While management, feed, and environment are great factors in the over-all success of a herd, it is the basic inherited qualities that in the end prove themselves. From 1905, to the present time, a continuous operation, with records available for many generations, has enabled Friendship Guernseys to continue in a position of leadership. Leaders in 1905 — leaders today.

Calcium and Phosphorus . . .

(*Continued from page* 718)

phorus. It is important that there not be more than 1.5 times as much calcium as phosphorus in the total ration in order to prevent milk fever in cows that are prone to get the disorder. And based on Dr. Stott's work, it probably will take close to 100 days on such a feeding program before it is really effective.

If milk fever is no problem, the usual recommendation of adding 1.0 per cent of dicalcium phosphate to the concentrate (grain) mixture is advised. However, if milk fever is a problem on rations which are high in alfalfa or alfalfa-grass forage, then it would be advisable to add five per cent sodium monophosphate or five per cent sodium tripolyphosphate to the concentrate mixture. An alternative method would be to offer one of these products to cows on a free-choice basis. These are phosphorus supplements that contain no calcium and consequently addition of these supplements to concentrate mixtures will bring calcium and phosphorus into balance. The following gives the expected analyses of commonly used sodium phosphates.

	% Phosphorus	% Sodium
Sodium tripolyphosphate	25.0	31.2
Monosodium phosphate	25.0	19.2
Disodium phosphate	20.9	32.4

These products won't be as easy to purchase as dicalcium phosphate, but if you have a milk fever problem it would be well to inquire at your local feed mills to see if they could obtain some for you. The price probably will be similar to or slightly higher than most common minerals.

Is Production The Problem?

(*Continued from page* 719)

Detroit needs something besides a real good engine to build a real good automobile. Attempting to breed the genes for high production into cows without the "accessories" to stand the pace is about like hitching a T-Bird engine on Junior's bike—an invitation to trouble in high gear.

The trick, I think, consists of not forgetting that we are breeding cows —and not electronic data-processing machines. And for as long as we are breeding cows, there will be need for continuing attention to all of the things that make cows profitable. These include udders, feet and legs, depth of middles, and all the other things that add up to this thing called type. By any name, they help make high production inheritance come true—with dollar signs.

Larry Day, a senior at Oregon Community High School, won the District 1 FFA Foundation Award in dairy production recently in Kewanee, Illinois. He was selected in competition with five FFA members from District 1, which is comprised of five vocational agriculture sections in northwestern Illinois and includes 90 schools. This award makes Larry eligible to compete in the State FFA Foundation Awards contest at Urbana against the other four district dairy winners in the state. Steps to this award include winning the chapter and sectional FFA Dairy Production Award. Larry is the son of Mr. and Mrs. LaVerne Day, Route 1, Oregon, Ill., and W. E. Schmidt is his vocational agriculture teacher and FFA advisor.

Dorella Senor's Trillium, a registered Guernsey cow, is making a Far East trip. She was donated by breeder and owner, Howard Farnsworth, Le Grand, Calif., to Keisung Won Resettlement Project, Cheju-do, Korea, through the Heifer Project, Inc., program. It is also reported that Mr. and Mrs. E. E. Kappler, Modesto, Calif., and Mr. Cantrell Castello, Elk Grove, Calif., each donated a cow.

When Experience Counts...

You can rely on Hanford's veterinary pharmaceuticals, as dairymen and others have done for over five generations . . .

HANFORD'S
BALSAM OF MYRRH

In 1846, farmers hailed Hanford's new Balsam of Myrrh as the best antiseptic dressing and liniment ever to come along. Today it's still tops on the farm and in the veterinarian's office. And, as farm families early learned, it also occupies an essential place in the home medicine chest. Look for the blue-and-yellow package.

(Send for free sample of Balsam of Myrrh)

HANFORD'S
FORMULA 4400

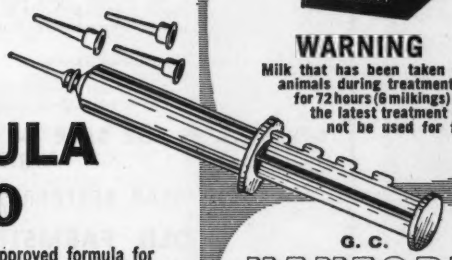

Here's the medically approved formula for mastitis treatment—safe, clean, and simple. The exclusive "Selecta" syringe with its snap-off tabs is foolproof: it accurately and automatically measures out four 6-cc doses. Extra disposable tips assure safe, clean treatment.

WARNING
Milk that has been taken from animals during treatment and for 72 hours (6 milkings) after the latest treatment must not be used for food.

G. C.
HANFORD
MFG. CO.
SYRACUSE, N. Y.
Fine pharmaceuticals since 1846

I'M FREE
Just ask for me!

Colorful 256 page Farm Catalog

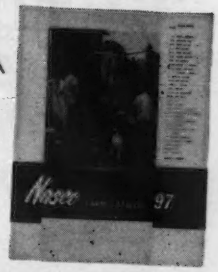

12,500 hard-to-find aids to better farming from the world's largest farm supply center.

Nasco FORT ATKINSON, WIS.
Branches at MODESTO, CALIF. and GUELPH, ONTARIO

Experience Integrity Economy

SQUIER SALES SERVICE

Sales Managers — Auctioneers
505 North Corder
Lees Summit, Mo.
Phone
BR 1-1047
Dairy Cattle Exclusively

Our PALADIN Is No "Legendary Hero"

HE IS A REAL TOP HERD SIRE BRED TO TRANSMIT TYPE AND PRODUCTION

Thunderhead Noble Paladin
Dropped September 23, 1961

Out of a member of our PEACHES family, and sired by a bull from a GOLD STAR cow family.

Sire: **Leafy Lane Nobleman,** 42 daus., 54 rec. av. 10355—5.0%—517 (M.E.—305—2x), 43 cl. av. 82.6%. A son of **Blakeford Transfer,** GOLD ★ SIRE, out of **Leafy Lane Noble Sungold** (E 5 times), 6 records including *15571—*971—Sr3HIR—305—2x,17000—*1070—6DHIR—305—2x, she a daughter of **Autumn** (below), and full sister to a GOLD ★ DAM.

His Sire's Granddam
Leafy Lane Matchless Autumn
(VG 3 times)
GOLD ★ DAM
14843—*775—Jr4—365—2x
15377—823—5HIR—365C—2x
13849—933—6HIR—365—2x
18310—*1104—8HIR—365—2x
1 summarized son, 5 tested daughters
(1 E — 3 VG — 1 D)

Dam: **Sugar City Norman's Patsy**
11524—609—Jr3HIR—305—2x
A daughter of **Sugar City Peaches** (VG '65), 10038—581—5HIR—305—2x, 10122—573—6HIR—305—2x, 10610—558—7DHIR—305—2x, dam of 3 tested daughters — all above the line — that include **Sugar City Patty,** 12960—622—Sr4DHIR—305—2x.

"The best are bred at Thunderhead"

THUNDERHEAD FARM **Route 1, Buhl, Idaho 83316**
Located 6 miles south, 2 west, 1¼ south of Buhl

Ray Cothern & Sons Owners
Dale House Herdsman

Phone 543-5713 or 543-5007

Ed Miller

Ed F. Miller, long-time Guernsey breeder at Oakland, Minn., passed away at his home on March 13. He bred Guernsey cattle for over 30 years, and was active in county and district Guernsey activities during that period. He was possessed of a very friendly, enthusiastic and energetic personality. Two sons, Raymond, of Austin, and Francis, of Oakland, have registered Guernsey herds. Since October 20, 1955, he had held a partnership membership in The American Guernsey Cattle Club with his sons.

Besides his Guernsey interests, he was active in the Farmers' Union, the Farm Bureau and the Knights of Columbus.

Mr. Miller is survived by Mrs. Miller, a brother, George Miller, of Austin, and three sons, Raymond, Francis, and Wayne of Oakland.

The Gene Harding family, Maplevale Farm, Brookville, Pa., welcomed their fifth child, Charles Gregory, to their home late in March. Mother Janet and the baby are both doing fine.

HULLSIDE

HORNLESS HEADLINE HULLSIDE HERD

Gold Breeder

1961-1963-1964-1965

HULLSIDE BRILLIANT VEE SEVEN

1st 2 Yrs., Res. Sr. Ch., and Best Maryland-bred Guernsey, Maryland State Fair, 1965.

2nd Two-Year-Old, Pennsylvania All-American Show, 1965.

3rd Two-Year-Old, National Guernsey Show, 1965.

Honorable Mention All-American Two-Year-Old, 1965.

Born July 12, 1962

Calved July 18, 1964 (Hullside Champ Venus)

Record: 9780—528—2-0DHIR—305—2x

Calved August 6, 1965 (a male)

Record: (current-in-progress), 9564—564 in 255 days

Due August 26, 1966 again to our "Champ" (see February 23, 1966 Journal, page 238).

On April 22, 1966, **"Vee Seven"** classified E—92, E V E V V E V E E E E V E—this score 259 days after calving, not to mention extensive traveling on the show circuit.

Sire: **Liseter Brilliant**

Dam: **Hullside Pre K. Vee** (VG '63 '64 '66)
8690—492—2-4DHIR—305—2x
11540—669—3-5DHIR—305—2x
11320—648—4-6DHIR—305—2x
12790—721—5-8DHIR—305—2x
11460—634—6-8DHIR—305—2x

"Vee" is due again to "Brilliant", September 8, 1966.

All above production records were made on very average farm loose housing—milking parlor conditions.

We are finding it increasingly hard to keep the wolves away from **"Vee Seven's"** door — but we are trying.

John H. Hull & Son **Westminster, Md.**

FOR SALE

A PROMISING HERD SIRE PROSPECT

He is out of the highest tested daughter of our show bull, and by a son of ★ V. FAME ★ whose dam and maternal sister are both GOLD STAR.

OLD FARMSTEAD DEFENDER

Dropped September 19, 1965

Sire: **Suneslope's Fame Dominant,** a son of the GOLD ★ SIRE, **Henslee Farms V. Fame,** whose dam is the only GOLD ★ DAM of the breed with 3 GOLD STAR sons and an EXCELLENT daughter. **Dominant** is out of the GOLD ★ DAM, Suneslope's Dorcas (VG '59), 13233—717—Jr3HIR—365—2x, 15313—833—Jr4HIR—365—2x, 3 tested daughters that include **Suneslope's Elliot's Dainty** (E '62 '64), 19930—933—6DHIR—363—2x, GOLD ★ DAM.

Dam: **Old Farmstead Delight** (VG '64)
10380—557—Sr2DHIR—305—2x
11380—654—Sr3DHIR—303—2x
A daughter of **Old Farmstead Marina's E. Lad,** 1st Aged, Res. Sr. & Gr. Ch., Iowa, 1962, 10 daus., 10 rec. av. 10589—5.4%—577 (M.E.—305—2x), 9 cl. av. 83.6%. A son of **Suneslope's Emory's Elitson,** GOLD ★ SIRE.

Next Dam: **Old Farmstead Dawn**
6 good records include:
12593—555—Jr3HIR—305—2x
12590—598—Jr4HIR—305—2x

DEFENDER IS FOR SALE — WRITE FOR DETAILS

★ GOLD STAR BREEDER '63 '64 '65 ★

OLD FARMSTEAD
Waterloo, Iowa 52240

Located 4½ miles south of Waterloo on Hammond Ave.

Homer & Neil Fike Phone ADams 2-6689

TELL FOLKS ABOUT YOUR HERD!

This **1/8 page** space will cost you only **$22.00** on a regular advertising program.

TRANSCRIPT PRINTING COMPANY

Printers and Publishers for over a Century

Letterpress—Offset

Business Cards
Farm Stationery
Personal Stationery
News Letters
Brochures
Catalogs

or any of the many other printing needs you may have. Call or write for information and quotations.

43 Grove St., Peterborough, N. H. 03458
Tel. 603-924-3333.

Camp . . .

(*Continued from page* 720)

and Franklin Concrete Products Corp. He was a former director of the Southern Pine Association, and at one time was a member of the South Carolina Forestry Commission.

He was active in two Camp family charitable trusts, having been president of the Carrie S. Camp Foundation, Inc., since its inception, and a director of Camp Foundation.

In addition, he was a member of the University of Virginia Board of Visitors, former director of the Atlantic Rural Exposition, former director of the Virginia Student Aid Foundation, and former president of the Woodberry Forest School Alumnai Association. He was chairman of the Franklin Democratic Executive Committee and served from 1958 to 1966, and was a director of the Tidewater Virginia Development Council. He was a Rotarian and chairman of the Board of Deacons of the Franklin Baptist Church.

His civic achievements were recognized when he was named First Citizen of Franklin for 1963 by the Business and Professional Women's Club.

He graduated from Woodberry Forest School and attended the University of Virginia.

A native of Franklin, he is survived by his wife, Mrs. Edith West Clay Camp; two sons, William M. Camp, Jr., of Isle of Wight County, and L. Clay Camp, of Albemarle County; two brothers, James L. Camp, Jr., of Franklin, and Hugh B. Camp, of New York; three sisters, Mrs. Sol W. Rawls, Mrs. Burton J. Ray and Mrs. L. Eldridge Smith, of Franklin, and eight grandchildren.

Mr. Camp was one of three Guests of Honor recognized at the 89th Annual Meeting of The American Guernsey Cattle Club, recently held at Norfolk, Virginia, May 1-4. His many Guernsey friends from coast to coast join us in expressing deepest sympathy to the Camp family.

A recent issue of the San Jose News carried a picture of one of KENNETH PEAKE's 70 head of registered Guernseys. Mr. Peake is the owner of Claravale Farm, 18170 Bicknell Road, Los Gatos, California. He has been breeding to Bay Meadow Elite's Dynamo, a son of Adohr Beau's Elite, Gold Star Sire, and out of Marvicern Dora, Gold Star Dam.

Get the Weevil before it gets your alfalfa

And do it without the fear of residues in milk. Stop the weevil from causing the kind of damage to your alfalfa shown above right. Spray Du Pont Marlate® 2-MR Methoxychlor (emulsifiable liquid) alone, or in combination with malathion, as recommended by your state college. You can spray this proven one within seven days of harvest. Also controls spittlebugs, leafhoppers, and other forage crop insects.

And get Hornflies before they cut your milk production

Just take a rounded tablespoon of Marlate® 50 Methoxychlor right from the package. Rub it along the cow's back for effective protection that lasts as long as three weeks. This easy, hand-dusting method causes no residue problems in milk, when used as directed.

With any chemical, follow labeling instructions and warnings carefully.

DU PONT MARLATE® METHOXYCHLOR

Better Things for Better Living . . . *through Chemistry*

Announcing... SALE OF SEMEN FROM "FORE DESTINY" — SON OF DEBBY

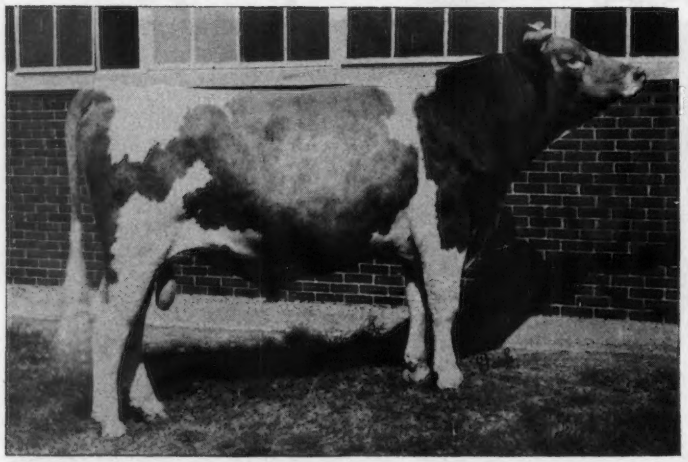

HERMITAGE VIEW FORE DESTINY

Sire of the first prize Junior Get, Tenn. State Fair, 1965. A son, Hermitage View Destiny Alert, received 43 points and was Honorable Mention All-American Senior Yearling, 1965.

Sire: **Henslee Farms O. Forward**
This bull did an outstanding job at both Hermitage View and in the Tenn. ABA stud. **He sires exceptional udders and cows that wear well and milk.**

A Limited Amount Of "Fore Destiny" Semen Is Available On A First Come — First Served Basis

Several leading breeders have for some time expressed a strong interest in using Hermitage View Fore Destiny FROZEN SEMEN.

Now that we are reasonably sure that this bull is transmitting some of his superior heritage to his milking daughters, we are offering a limited amount of his frozen semen.

BREED TO FORE DESTINY

Gayoso View Fame's Debby
Excellent 5 times
*19413—823—Sr4HIR—365—2x
*23354—874—6HIR—305—2x
Twice Res. A-A, 1960, 1961
A-A Aged Cow, 1962, 1963

Add Debby Blood To Your Herd

Breed To Her Son "FORE DESTINY"

Debby's ability to transmit some of her record breaking performance is now being demonstrated

FORE DESTINY SEMEN MAY BE ORDERED FROM EITHER OF OUR FARMS

$5.00 per ampule + shipping and handling costs

Hermitage View Farms, Inc.
R. 1, Old Hickory, Tennessee 37138
L. C. Langford, Owner
Robert Basse, Manager
Dave Inskeep, Herdsman
Tel. 617 — 847 - 3013

Grain Meadow Guernsey Farm
R. 1, Greentown, Indiana 46936
Walter L. Young & Son (Melvin)
Ed Sizemore, Herdsman
Tel. 317 — 628 - 3319

IOWA Guernseys

★ ELITSON ★ Sires Pleasing Type . . . High Production . . . And His Great Transmitting Ability Is Carred On

SUNESLOPE EMORY'S ELITSON — GOLD ★ SIRE — IN SERVICE IN OUR HERD

56 daus., 133 rec. av. 10453—5.5%—577 (M.E.—305—2x), 58 cl. av. 83.2%.
Sire of 1st Senior Get, Iowa, 1962.

A Proved Son . . . Show Ring Champion

◀ Old Farmstead Marina's E. Lad

10 daus., 10 rec. av. 10589—5.4%—577 (M.E.—305—2x), 9 cl. av. 83.6%.
1st Aged Bull, Res. Sr. & Gr. Ch., Iowa, 1962

▼ Typical ELITSON Daughters ▼

Old Farmstead E. Frolic (VG '62 '64)
15390—712—4-9DHIR—305—2x

Old Farmstead Mela
13340—636—6-1DHIR—305—2x

Old Farmstead E. Princess (VG 3 times)
12941—723—4-11DHIR—365—2x

Old Farmstead E. Susan (E '62 '64)
12800—712—6-5DHIR—305—2x

Old Farmstead Penny
12496—807—3-3DHIR—365—2x

Old Farmstead E. Princetta (VG '62 '64)
12190—650—5-3DHIR—305—2x

Old Farmstead E. Haughty (VG 4 times)
12100—628—4-4DHIR—305—2x

Old Farmstead Bountiful (E 3 times)
10000—598—5-8DHIR—305—2x

RESERVE A STEDE WELL BRED ★ ELITSON ★ SON FOR YOUR NEXT HERD SIRE

Bull Calves Available Out Of Top Cows From Proved Families

The farm is located 6 miles north of Davenport on Hwy. 61, 1 mile east.

STEDE WELL FARM — Route 3, Davenport, Iowa

HARRY AND ROBERT H. LAGE — **Phone Eldridge 285 - 9885**

ELMWOOD farm

Gold ★ Breeder '58 '59 '60 '61 '62 '63 '64 '65

Gold Star Breeder For The 8th Consecutive Year

1965 ▶ **30 DHIR Records Average 11769 MILK—5.2%—608 FAT (M.E.—305—2x)**
29 Classfied Cows Average 85.5%

IOWA'S **HIGHEST** PRODUCING HERD FOR **FAT** . . . **THIRD** FOR **MILK**

Our Production Leaders For 1965

Elmwood Lenora (VG 4 times)
15780—720—5-11DHIR—305—2x
State Production Leader For MILK

Elmwood Fayella (VG '64)
13760—741—6-5DHIR—305—2x
State Production Leader For FAT

Elmwood Caryl (E '64)
14500—761—3-10DHIR—305—2x
State Production Leader For Both MILK And FAT

These three cows are all out of daughters of our foundation sire, **Wey Acres Colonel's Superior,** GOLD ★ SIRE, whose influence is still playing a major role in our breeding program. Two sons and a grandson of **Superior** are GOLD ★ SIRES. Several animals in the present herd carry as many as 6 crosses to **Superior. Add SUPERIOR Blood To Your Herd.**

Breeding Stock For Sale Rich In This Inheritance — **R. 3, Box 205**

ELMWOOD FARM — Dubuque, Iowa

The farm is located 6 miles south of Dubuque on Hwy. 61 — Phone 583-5053 — **Arnold M. Pancratz, Owner**

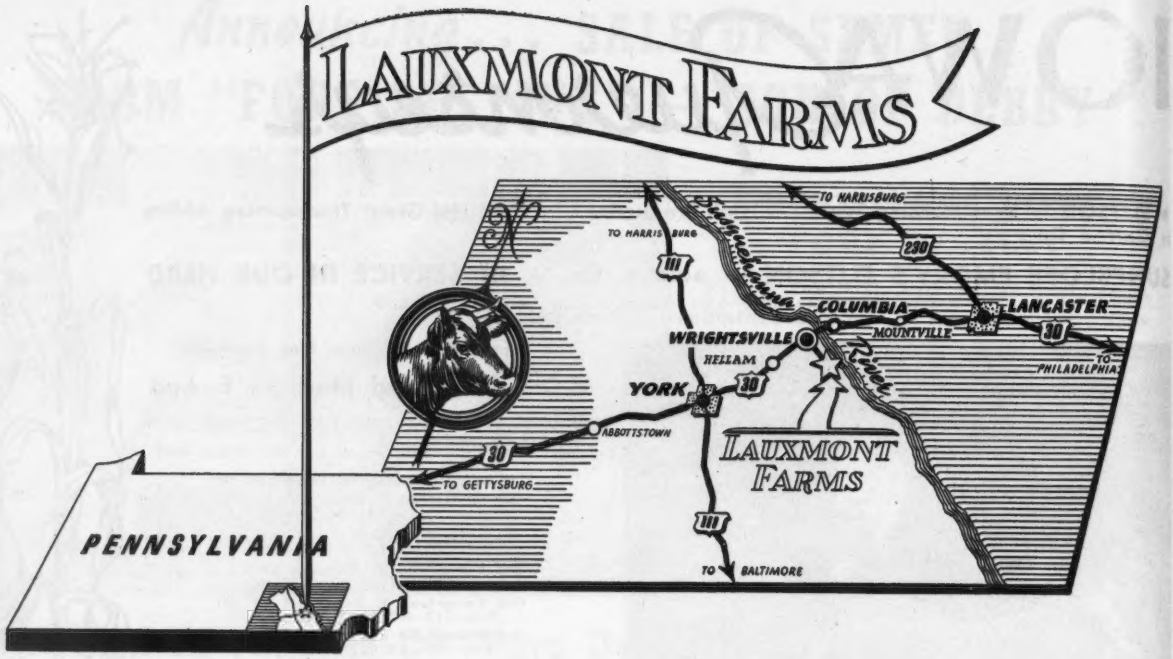

Mr. Guernsey Breeder: **WHERE** can you find **in one herd** a group of four young bulls of serviceable age this summer, all out of Excellent dams with high records, all sired by outstanding bulls whose dams were all Excellent and with high production? You can see, inspect, approve and buy one or all of them in one visit. Compare!! Hurry!! All are by Senior Lauxmont Sires with many daughters at Lauxmont for you to evaluate their types and udders. Two-thirds of our young stock are by the sires of these bulls offered to you now.

Lauxmont Outlaw — Born 9-26-65. A splendid individual from a cow family of great size and good udders. His dam, a daughter of Curtiss Candy Noble Curtiss, by name **Towamencindale Opportunity,** Class. Ex 4x—91.5, with a production of 18005—813—9-11—365—3x. Now 14 years old she milks and calves regularly. The sire of Outlaw is **Lauxmont Crusader,** 36 daughters at Lauxmont. His Gold Star Dam — Burkeville Emory's Elna, Class. Ex 5x—91.5, with two Excellent daughters. She was Grand Champion, Pa. Guernsey Show, 1957. Her record: 22849—979—9-7—365—3x. Crusader's sire — Maxim of McDonald Farms, Gold Star, sire of 175 daughters — at last classification 53 daughters average 85.1 points.

Lauxmont Rajah — Born 9-22-65. Size and eye appeal, but look at his ancestry. His dam, our great brood cow, **Lagracarmel Roxie,** Ex 4x—93.0, with a good record, viz: 20736—904—6yrs—365—3x. We are using 3 of her sons in the Lauxmont herd (a) Lauxmont Constable, a superb bull with impressive daughters in milk (b) Lauxmont Neptune, owned jointly with Tom Ferguson at Kirkwood, Pa. and (c) Lauxmont Dancer — with beautiful calves just arriving. Rajah's sire is **Lauxmont Border King** — 67 daughters. He is a son of our famous Pioneer Point Majesty and therefore is apaternal brother to the World's Champion milk-producing Guernsey cow — Mill Farm Poppy — Excellent 93, 29665—1190—8-3—365—3x. Border King's dam is Gayhead's Alpha Quest, Ex 93.5, 18851—1085—7yrs—365—3x, one of our great and treasured brood cows.

Lauxmont Goldfinger — Born 9-20-65. Even James Bond would be proud to own him. Goldfinger's sire is **Lauxmont Border King** (see above). Goldfinger's dam is our grand old cow — **Zeitler Butterfinger's June,** the highest classified and highest milk producing daughter of Curtiss Candy Butterfinger. She classified Excellent seven times — 92.5 points. A brood cow of renown and value.

Lauxmont Vigilante — Born 8-31-65. His sire is our **Lauxmont Destiny,** the most promising sire we have ever used. He has 31 daughters in the Lauxmont herd. See them! Destiny's sire was McDonald Farms Jolly Zanton (daughters class. 85 points). Zanton is a maternal brother to our famous Maxim of McDonald Farms and himself sired by High Neptune. Destiny's dam is Inverness Destiny, Ex 5x—3x 92.5, with 14584—727—6-8—365—3x. She was first 4-year-old in Pennsylvania and Maryland in 1960, and is the best descendant of St. James Philosopher's Barbee. Vigilante's dam is **Quarry Valley Vic's Bertha,** Ex 3x—91.0, with a production record of 19628—981—5-2—365—3x. A very popular brood cow with two other sons in service at (a) K. A. Foster, Copetown, Ontario, Canada, and (b) R. R. Crowgey, Ham Farm, Wytheville, Va.

LAUXMONT FARMS

T. B. Accredited — Bang's Accredited
Tel. 255—3161

Wrightsville, York Co., Pennsylvania

Dr. George T. Pack, Owner
Elmer Salisbury, Manager
John Yakubowski, Superintendent of Farming
Richard Staner, Herdsman
Ralph Reynolds, Supt. of Maintenance

P. B. FARM DISPERSAL

Charles Plushanski, Owner

At The Farm, Near Kutztown, Pennsylvania

One Of The Really Good Herds In The State

SATURDAY, JUNE 18 — 12:00 NOON (EDT)

97 HEAD

1 BULL — 64 COWS — 20 BRED HEIFERS — 12 OPEN HEIFERS

Calving Schedule: 10 fresh in April, 2 in May, 7 due in June, 6 in July, 4 in September, 24 in October, 6 in November and 9 in December.

The Plushanski Brothers founded this herd in September, 1948, following the Spruce Run Dispersal where they purchased 17 head. Subsequently, they purchased 20 head from the great Glengeran herd.

Featuring A GLENGERAN Foundation

One female purchased from Mrs. Geran was **Glengeran Blossom Lady**, 12290—582—6HIR—305C—2x. She is a full sister to **"Blossom Belle"**, that is dam of **"Bonny Belle"**, and she is dam of **"Leader's Bonny"** and **"Leader's Belle"**, sold to Holliknoll. **"Leader's Belle"** is E and dam of **"Daylo's Belle"**, at Gayoso View, and she in turn is dam of **Glengeran Fortune's D. Belle** (E), at Jimmy Sullivan's. **There are 7 females in this family in the sale.**

Another female purchased was **Glengeran Beautiful**, 13500—600—8-4DHIA, and she is out of **Glengeran Beulah**, a maternal sister to "Blossom Lady" and "Blossom Belle", above. **There are 4 females in the sale from this family.**

Bred By P. B. Farm

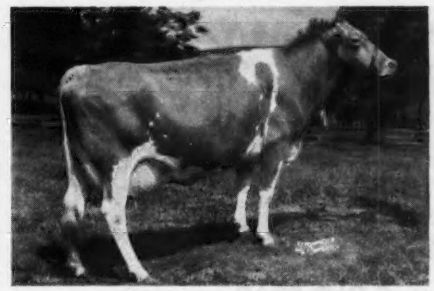

P. B. Butterfat Que Teska (E 3 times)
*18662—*1083—Sr4HIR—365—2x
19314—*1108—5HIR—365—2x
Sold in 2nd Butterfat Sale for $6,400.
Out of the "C" family at Glengeran.

The P. B. herd was at Clinton, New Jersey, until November, 1960, when Charley bought out his brothers and moved to the present location. The DHIA (actual) herd averages for the past three years have been:

1963	11099 milk — 551 fat	70 cows
1964	10754 milk — 509 fat	73 cows
1965	10498 milk — 501 fat	73 cows

(All records made in loose housing with a milking parlor)

This is a great herd of cattle that we hate to see dispersed. The cows are young and sound, and the herd is in a high state of production. It has been culled to the bone.

For catalogs write: **Sale managed by:**

BUZZ GAREY

GAREY CATTLE SALES

100 Walnut Lane • Morrisville, Bucks County, Pa. • CYpress 5-2941

★ BONANZA ★

FURTHER RECOGNITION TO THE GREAT GOLD STAR SIRE

NYALA ERMINE'S BONANZA

GOLD ★ SIRE

Last AGCC Summary:

642 daughters, 1123 records average 10918 lbs. milk, 545 lbs. fat, M.E.—305—2x, 522 classified average 83.7%

BONANZA IS NOW ALSO AN AI GOLD STAR SIRE

USDA — DHIA — AI SUMMARY

1010 daughters, 1753 records average 10282 lbs. milk, 512 lbs. fat, M.E.—305—2x, 636 classified average 83.5%

Predicted MILK difference 406 lbs. Difference over herdmates 318 lbs. MILK.

A BONANZA SON IS ALSO NOW AN AI GOLD STAR SIRE

FRANCHESTER CECILIA'S BONANZA

USDA — DHIA — AI SUMMARY

AI GOLD ★ SIRE

105 AI daughters, 105 records average 10216 lbs. milk, 492 lbs. fat, M.E.—305—2x, 118 classified average 83%. Predicted MILK difference 551 lbs. Difference over herdmates 594 lbs. MILK.

BONANZA continues to sire Class Leaders, GOLD STAR progeny, show ring winners, sale tops.

HIS INFLUENCE CONTINUES ON

A limited amount of BONANZA semen is still available. Breed to this great sire. Anyone desiring semen, please check first with your local AI association as they may still have some available, or we will be glad to order it for you.

For Future Semen Orders Write To CONSOLIDATED BREEDERS COOPERATIVE, Box 4067, H. P. Station, Des Moines, Iowa 50333

WESTLYNN FARM
Joe Pritzl, Owner
Fruitland, Idaho

PRESTDALE FARM
C. J. & Robert A. Pritzl, Owners
New Plymouth, Idaho

IDACREST FARM
Robert S. Davis, Owner
Kuna, Idaho

MINNESOTA GUERNSEYS

Our Guernseys Perform At The Pail

Herd Average For The Past 3 Years

Over 10,000 Pounds MILK — 500 Pounds FAT

(M.E.—305—2x)

Year	DHIR Records	Milk	Fat
1963	25	10152	509
1964	34	10784	525
1965	30	10685	536

SOME OF THE RECORDS COMPLETED DURING 1965

Hilldale C. D. Judy
13940—671—6-2DHIR—305—2x
Hilldale Donna's Levity Mars
12890—604—8-11DHIR—305—2x
Hilldale Bel Delight
12730—604—5-2DHIR—305—2x
Hilldale Diamond Keepsake
12400—610—3-3DHIR—305—2x
Hilldale Fair Glory
12140—654—7-0DHIR—305—2x
Hilldale Willfull Icicle
11810—540—3-5DHIR—305—2x
Hilldale Willfull Twinflo
11800—610—5-5DHIR—301—2x
Hilldale B. L. Kayspot
10830—508—7-4DHIR—305—2x
Hilldale Bel Diana
10560—588—3-5DHIR—305—2x
Hilldale Diamond Pride
10540—612—3-1DHIR—305—2x

Choicely-Bred Bull Calves Available Out Of Cows That Produce Year After Year

HILLDALE FARM
Stockton, Minnesota 55988

Wachholz Brothers — Telephone Lewiston 2792

Visitors Always Welcome

TYPE + PRODUCTION

OUR FOURTH CLASSIFICATION

100% Above The Line { 16 VG / 11 D

27 HEAD AVERAGED 84.9%

We have ten daughters by the GOLD ★ SIRES, **McDonald Farms Jolly Val** and **Rosewood Royal Beacon.** Three Very Good daughters of **Fairlawn K. Lodestar** were above the line in every breakdown except Shoulders, and had an average score of 87%. **The herd is also rich in the blood of our FANCY family . . . a family noted for pleasing type and production.**

1965 DHIR Herd Average
28 Records (M.E.—305—2x)
10565 MILK — 4.6% — 489 FAT

KING HAL — HALLMARK

A Father — Son Combination

The proved sire, **Mulhocaway Butterfat King Hal,** has been used in our breeding program. We have some fine daughters coming along. He is being followed by a son, **Valleyland Hallmark,** whose Excellent full sister was the Best Uddered 4-Year-Old at the National Guernsey Show, 1965.

Herd Classified 4 times — On DHIR Test

STOCK OCCASIONALLY FOR SALE

Elvin Paulson and Sons
Houston, Minnesota 55943
6 miles west on U.S. 16

DALEY CREEK FARM

Rt. 1, Box 195

A PRODUCTION LEADER

One Of Our Outstanding KING HAL Daughters

VALLEYLAND LESA

1st Jr. Yr., Junior Champion, Minnesota, 1963

14573—704—2-7HIR—365—2x

Minnesota Production Leader for MILK and FAT, 1965

Sire: **Mulhocaway Butterfat King Hal,** 12 daus., 17 rec. av. 11636—5.2%—606 (M.E.—305—2x), 15 cl. av. 85.0%. Sire of the Res. A-A Bull Calf, 1965.

Dam: **Valleyland Royal Lou** (VG 4 times) 11899—626—Sr4HIR—305—2x, 12023—598—5HIR—305—2x.

A full brother to **Valleyland Lesa, VALLEYLAND CHIEFTAN,** born March 11, 1965, is owned jointly by Lee H. Orth and Sons, Waverly, Iowa, Frank Sivesind, Waukon, Iowa, and us. **ANOTHER FULL BROTHER, born February 19, 1966, WILL BE AVAILABLE.**

We Have 24 KING HAL Daughters In The Herd—25 Cows Bred To His Service

Other KING HAL Daughters

Valleyland Gracie (VG '63 '64)
1st 2 Yrs., Res. Sr. & Gr. Ch., Best Uddered Cow, Minn., 1963.
13477—621—2-2HIR—354—2x
1964 Minnesota Production Leader for MILK and FAT
12300—606—3-3HIR—305—2x

Valleyland Sheila
11198—576—2-5HIR—305—2x

Valleyland Emily
10640—600—3-3DHIR—305—2x

Valleyland Althea
10456—473—2-5HIR—305—2x

Valleyland Betty (E '64)
Best Uddered 4-Year-Old, N.G.S., 1965
9268—525—3-1HIR—293—2x

Bull Calves Available Out Of Our Top Cows

★ GOLD STAR BREEDER '62 '63 '64 '65 ★

T.B. Accr. Herd 485 — Vaccinated Bang's Free 824

Olaf J. Kjome & Sons, owners
Spring Grove, Minnesota 55974
Tel. 498-5301

VALLEYLAND FARM

Turn north 1 mile off Hwy. 44 at High School

STATE BUTTERFAT PRODUCTION LEADER FOR 1965

A Daughter Of Our Excellent BOUQUET Cow . . . She Head Of One Of Our Strongest Cow Families

TWO SONS OF THIS PRODUCTION LEADER ARE AT PRESENT IN SERVICE IN OUR HERD

Pine Ridge F Brilliant
(VG '61 '63 '64)
10260—523—Sr2DHIR—305—2x
14014—769—Jr4DHIR—365—2x
14470—812—5DHIR—305—2x
14750—770—6DHIR—305—2x

Dam of **Pine Ridge N Bright Girl** (D), 9530—492—Sr2DHIR—305—2x; **Pine Ridge Bingo,** sold to Clarence J. Bremer, Ceylon, Minnesota; **Pine Ridge Brilliant's Happy, IN SERVICE IN OUR HERD,** and **Pine Ridge Bright Actor,** a yearling by Fairlawn Muriel's Actor.

Dam of F BRILLIANT
PINE RIDGE BOUQUET (E '55 '57 '58 '61 '64)
8 official records include:
10670—570—11DHIR—305—2x
Lifetime production to date — 104,370 Milk, 5,688 Fat.
Twice A Grand Champion
She is dam of 3 breeding sons and 5 registered daughters — 4 tested, 1 yearling. Due again in June to Bonanza.

FOUR GENERATIONS OF THIS EXCELLENT FAMILY ARE IN MILK IN OUR HERD

Other Bouquet Daughters And Their Families

Pine Ridge Beautiful (VG '58 '61 '63)
6 good records include:
11600—662—5DHIR—305—2x
11670—648—6DHIR—305—2x
12880—696—7DHIR—305—2x
Dam of **Pine Ridge F Butterfat** (D), 5 records including 10370—557—6DHIR—305—2x, she dam of **Pine Ridge N Blossom** (D), 9360—515—Jr3DHIR—305—2x.
Pine Ridge Bontiful (D)
10881—536—7DHIR—365—2x
Pine Ridge Fame's Bonnet
9350—452—Jr2DHIR—305—2x
On DHIR retest with 7530—368 in 162 days.
1st 2-Year-Old, Minnesota, 1965
Undefeated as a 2-Year-Old in 4 Minnesota shows — twice a Grand Champion.

PINE RIDGE BLEND, a son of BOUQUET, sired PINE RIDGE BLEND'S BLANCH (VG), 13694—667—Sr2DHIR—365—2x, the 1964 Minnesota Production Leader for both MILK and FAT.

ADD THIS PRODUCTION INHERITANCE TO YOUR HERD
OCCASIONALLY A BULL CALF FROM THIS FAMILY FOR SALE

1965 DHIR Herd Average, 26 Records, 10469 Milk — 5.1% — 531 Fat (M.E.—305—2x)

HOPE TO SEE YOU AT THE MINNESOTA STATE PICNIC AT OUR FARM, JULY 30

Pine Ridge Farm — Hayward, Minnesota 56043

Chris W. Skaar, Owner — 2 miles south of Hayward — Tel. FR3-9233

8 MONTHS

Checked up on your registrations lately?

Don't forget that a calf must be registered BEFORE 8 months of age for the minimum fee to apply. Animals under 8 months of age may be registered for $4 each by members and $5 each by non-members.

Write us if you need applications.

The American Guernsey Cattle Club
Peterborough, N. H.

P.S. If you have some unregistered calves 8 to 12 months of age, register them now for only $1 more than the minimum fee. The higher penalty fees will apply for animals over 12 months old.

GREEN GROVE DISPERSAL

James W. Meyer, Owner

At The Farm, Route 2, Gilman, Wisconsin

SATURDAY, JUNE 4, 1966 — 12:00 NOON (CDT)

70 Head

1 Bull — 45 Cows — 9 Bred & 15 Open Heifers

1965 Herd Average — 11261 lbs. milk and 527 lbs. fat (M.E.—305—2x)

Last Herd Classification — November, 1965 — Averaged 85.0%

Because of poor health, Jim Meyer has sold his farm and must sell his herd. This young man has been breeding Guernseys since the late 1940's, and he has developed a herd with good type and high production. In 1964, he and his family were named the Outstanding FFA Family in Wisconsin, and in 1965 his herd won the Constructive Breeder Award.

WATCH THE FAMOUS "G" FAMILY

14 members of this family in the herd including:

Ginger's Grace Ann (VG) — soon to be a GOLD STAR DAM
Green Grove Gloria (E) — daughter of **Ann,** with 17145—852—5-0—342—2x—DHIA
Green Grove Gigi — a bred heifer out of **Gloria** and by **McDonald Farms Royal Zebo** — she is tops.

IT WILL PAY YOU TO COME TO THIS DISPERSAL

Assisted by the Wisconsin G.B.A., 38 S. Water St., West, Fort Atkinson, Wis. 53538

For catalogs write: **Sale managed by:**

BUZZ GAREY

GAREY CATTLE SALES

100 Walnut Lane • Morrisville, Bucks County, Pa. • CYpress 5-2941

SAYRE FARMS

HERD CLASSIFIED IN 1966 FOR THE FOURTH TIME

32 HEAD . . . 5 EXCELLENT — 19 VERY GOOD — 6 DESIRABLE — 2 ACCEPTABLE

Pictured . . . Our 5 EXCELLENT Cows

◄ WANDERING BROOK JV BERTA
E 3 times (93%). 9820—490—Jr2DHIR—305—2x. On retest, 6930—312—5DHIR—2x in 127 days.

EDISTO FARMS BLZ. HEART ►
VG '63 '64 — E '65 '66 (92.5%)
11534—547—Jr2HIR—305—2x. On retest, 15620—762—Sr3DHIR—2x in 354 days. 1st 4-Year-Old, Sr. & Gr. Ch., Md., 1965.

COGNIAC'S EMORY RUBY
VG '63 '64 — E '66 (91.5%)
14720—653—Sr4DHIA—327—2x
On retest, 12390—523—5DHIR—2x in 229 days. Her son by Jolly Val is a real prospect for the calf class, 1966.

HOUSLEY'S B. MOONGLOW
VG '64 — E '66 (91.5%)
11490—552—Jr3DHIR—305—2x. On retest, 16160—824—Sr4DHIR—2x in 354 days. 1st 4-Year-Old, Sr. & Gr. Ch., Tenn., 1964.

SAYRE FARM CHUM'S DAUGHTER
E '64 '66 (91%)
10070—485—Jr2DHIA—305—2x. On retest, 9110—450—Sr3DHIR—2x in 241 days. Her son by Burger's Place Billy, SAYRE FARMS BILLY'S BUDDY, born September 1, 1965, IS FOR SALE.

Mr. and Mrs. Sayre MacLeod, Owners — Established 1840 — **Paul L. Fleming,** Manager
Tel. 315 — 548 - 3162

SAYRE FARMS, Phelps, New York 14532 Located 3 miles east of Phelps, off Route 96 on Maryland Street Rd.

MINNESOTA GUERNSEYS

In Service . . . **A ★ NANCE ★ Son**

His Dam Is Out Of A Daughter Of CHERUB'S NAN . . . The Excellent Brood Cow Whose Rich Inheritance Formed The Foundation Of Our Present Breeding Program.

FREDELLA ROYAL KNIGHT

Dropped September 12, 1964

Sire: **Norgert's Royal Nance ($60,000)**, GOLD ★ SIRE 39 daus., 96 rec. av. 12913—4.8%—620 (M.E.—305—2x), 39 cl. av. 86.2%. **Sire of 4 All-Americans, 1965.** Typical Half-Sisters . . . 2 E — 2 VG

1965 All-American Senior Get by NANCE

Dam: **Fredella V. Lisa,** a daughter of Gilderdale Golden Valor, 39 daus., 70 rec. av. 10161—5.2%—525 (M.E.—305—2x).

Next Dam: **Fredella Lynette** (VG '58 '63)
Several good records including 15210—859—7DHIA—365—2x, 12100—592—11DHIR—305—2x.

Next Dam: **Cherub's Nan of Elm Grove** (E '54)
13098—658—9HIR—305C—2x
15664—816—10HIR—364—2x

Our Herd Is Rich In The Blood Of This Excellent Cow Family.

CHOICELY-BRED BULL CALVES FOR SALE

FREDELLA FARM

Fred Molnau, Jr. & Sons — **Rt. 1, Chaska, Minn.**
Steve and Dale — **55318**

★ *FLASH* ★

His blood is blending extremely well in our herd. The FLASH daughters are the right kind. 13 bred by us have been classified . . . ALL were above the line, 10 VERY GOOD — 3 DESIRABLE . . . for an average score of 85.1%.

FRITZLYN JEANETTE'S FLASH, GOLD ★ SIRE

469 daus., 1037 rec. av. 11097—5.0%—553 (M.E.—305—2x), 411 cl. av. 84.8%.
Sire of 5 GOLD STAR sons.

A FEW OF OUR FLASH DAUGHTERS

Three Cliffs Flash Dawn (VG '63)
11659—602—Sr4HIR—365—2x
Sold in the 1964 Minnesota State Sale to Olaf J. Kjome, Valleyland Farm, Spring Grove, Minn.

Three Cliffs Flash Doris (VG '63 '64)
11100—509—Jr2DHIR—305—2x
10610—485—Jr3DHIR—305—2x
10940—509—Sr4DHIR—305—2x

Three Cliffs Flash Ester (VG '63 '64)
10610—550—Jr3DHIR—305—2x
10640—525—Jr4DHIR—283—2x

Three Cliffs Flash Evelyn (VG '64)
10570—496—Jr3DHIR—305—2x

Our **FLASH** daughters and granddaughters are being bred to **Maple Leaf Royal Gay,** 13 daus., 13 rec. av. 11452—5.0%—568 (M.E.—305—2x), 21 cl. av. 84.0%.

STOCK USUALLY FOR SALE

PLAN TO VISIT OUR HERD

Three Cliffs Farm

On Highway 212 — 3 miles west of Chaska
Route 2, Chaska, Minnesota 55318
Donald Forner, Owner

ONE OF THE BREED'S TOP 2%!

And Over 1/3 Of Our Herd Is Of The Same Blood

Schwinghamer Farm Joyce

12320—630—2DHIA in 352 days
17530—943—3DHIA in 366 days

On retest since December — averaging over 3 lbs. fat a day.

Her Dam: **Schwinghamer Farm Gladys** (VG '61)
10051—537—Sr2HIR—329—2x

Dam's Full Sister: **Schwinghamer Farm Ella** (VG '59 '61) State Production Leader for fat, 1960 and 1961, at 2 and 3 years.
11170—628—Jr2HIR—365—2x
10475—603—Jr3HIR—365—2x
11156—651—Sr4HIR—343—2x
12420—691—8DHIA

Joyce placed 3rd as a 3-year-old at the Minnesota State Fair, 1964.

Breeding Stock Available

Visitors Welcome

Bert & Gert Schwinghamer

Albany, Minn. 56307

OUR PRODUCTION IS UP AND STILL INCREASING

Year	No. DHIR Records	Milk	% (M.E.—305—2x)	Fat
1964	28	10202	4.9	503
1965	23	10287	5.0	516

A FEW RECENTLY COMPLETED RECORDS

Oakvale King's Ada (VG '61 '63)
15170—770—6-3DHIR—355—2x
Oakvale L. S. Lisa (VG '63)
13920—613—5-4DHIR—305—2x
Oakvale Emblem's April
13230—669—3-5DHIR—361—2x
Oakvale L. S. Empress
12060—644—3-8DHIR—305—2x
Fredella Lynette (VG '58 '63)
11590—559—13-0DHIR—305—2x

KING HAL Has Been In Heavy Service

WE HAVE 13 DAUGHTERS IN THE HERD AND SEVERAL COWS ARE IN CALF TO HIM

Mulhocaway Butterfat King Hal

12 daus., 17 rec. av. 11636—5.2%—606 (M.E.—305—2x), 15 cl. av. 85.0%. **Sire of Cashmer's Hal Viking, Res. All-American Bull Calf, 1965.**

We also have a fine group of daughters and granddaughters of **Indigo's King of Rosedale,** our SENIOR HERD SIRE. **He has 22 classified daughters — ALL ABOVE THE LINE — that average 84.2% (15 VG — 7 D).**

T.B. Accr. #502 — Bang's Free #145

1925 - OAKVALE FARM - 1966

Winnebago, Minnesota 56098

Stanley Hanks & Son — **Tel. 5519 or 5526**

WHAT THE COWS ARE DOING

Requirements for publication in this section: Minimum of 270 days in length and 11,575 pounds milk, M. E. 305-2X basis. The records in a herd owned by individuals other than the herd owner are published under the herd owner. In case of typographical errors or omission of any part of a record, the record will be republished upon notification from the herd owner.

OFFICIAL RECORDS

OWNER AND RECORD	Age	Days In Milk	ACTUAL RECORD Lbs. Milk	Lbs. B. Fat
¶ HIR & DHIR				
ALABAMA				
ST. BERNARD COLLEGE, PLACID OAKS FARMS, SAINT BERNARD				
Benedictine Bernard Sarah	8-1	365-2X	20720	1061
s. Foremost St. Bernard		d. Sunnymede Hornets Sandy		
ARIZONA				
COOPER, JAMES L. & SONS, COOPER'S GUERNSEY RANCH, MESA				
Lomalita N Rosett	2-8	284-2X	10250	431
s. Westlynn C Nixon		d. Cla-Ore Jaspers Rosie		
Lomalita M Sarice	2-6	305-2X	11190	496
s. Adohr Jolly Mohawk		d. Manzano View Dandys Sarina		
McCLELLAND, W. T. & SON, SHAMROCK GUERNSEY FARM, TUCSON				
Shamrock B Rosalee	4-10	365-2X	15480	708
s. Nyala Ermines Bonanza		d. Shamrock Peers Roseleaf		
Shamrock PR Poppy	3-9	365-2X	13020	672
s. Adohr Peter Pan Prince		d. Shamrock P Precision		
CALIFORNIA				
¶KESSLER, W. ARNOLD, BAY MEADOW FARM, GALT				
Bay Meadow Dukes Clarissa	6-5	365-2X	15080	647
s. Bay Meadow Dahlias Duke		d. Bay Meadows Cela		
Bay Meadow Dukes Roselle	5-11	305-2X	14597	615
s. Bay Meadow Dahlias Duke		d. Bay Meadow Elites Reva		
Bay Meadow Val Halo	3-4	365-2X	15155	682
s. Bay Meadow Elites Valmont		d. Bay Meadow Billys Holly		
CONNECTICUT				
BEDFORD, VIOLETTE, NYALA FARM, GREENS FARMS				
Nyala M C Cheer	4-7	365-2X	13380	678
s. Moreau Farms Chief		d. Nyala Antons Betty		
BERKE, SAMUEL, DEEP LAKE FARM, LAKEVILLE				
Skiff Mt F Ruth Ann	6-3	305-2X	16130	816
s. Fritzlyn Jeanettes Flash		d. Deep Lake N Ruth		
Gwynllan Bright High Princessa	6-5	305-2X	12760	581
s. Locust Grove Bright Jonah		d. Gwynllan High Princessa		
Deep Lake Flashs Annabel	6-1	305-2X	17990	944
s. Fritzlyn Jeanettes Flash		d. Gilderdale Golden Ann		
Gwynllan Bright Cloudene	5-10	276-2X	12040	575
s. Locust Grove Bright Jonah		d. Gwynllan H Cloud		
Bamhurst Forwards Dora	5-5	305-2X	14760	771
s. Bamhurst Bayards Forward		d. Bamhurst Productions Dorothy		
Deep Lake Flashs Pandora	4-1	305-2X	14090	830
s. Fritzlyn Jeanettes Flash		d. Hunthill Paulette		
Pond Acre Farms F Rita Golden	5-4	305-2X	15730	694
s. Pond Acre Farms F Flicker		d. Pond Acre Farms Rita		
Deep Lake D Holly	3-4	305-2X	13130	709
s. Deep Lake Flashs Duke		d. Deep Lake Flashs Hollidel		
Pond Acre Farms F Honey	2-0	305-2X	12700	472
s. Pond Acre Farms F Flicker		d. Kirndale Hollys Henreetta		
CHENEY, A. A. & CHENEY, C. B., FALCON'S FLIGHT FARMS, LITCHFIELD				
Flintmere Janice	13-5	305-3X	16580	791
s. Bent Lee Imperial Steadfast		d. Masters Patricia S F		
Falcons Man of War Ursula	4-3	305-2X	11620	634
s. Falcons Man of War		d. Falcons Creator Katriona		
Falcons Mo Mar Unity	4-1	305-2X	11840	607
s. Wandering Brook Mo Mar		d. Falcons Knight Kirt		
Falcons Lynn Amy	2-3	305-2X	10170	537
s. Hominy Hill Lynn		d. Falcons Conquest Fashion		
EVARTS, KATHARINE A., COBBLE HILL FARM, KENT				
Cobble Hill Clarissa	6-6	299-2X	11690	515
s. Coldsprings B V Knight		d. Cobble Hill Eleanor		
Cobble Hill Acacia	6-10	305-2X	15740	700
s. Nyala Majestys Acme		d. Cobble Hill Willow		
HARRIS, HARRY, STONY BATTER FARM, CORNWALL BRIDGE				
Brookdell Kay Muriel	4-5	305-2X	13630	654
s. Fairlawn Muriels Valor		d. Brookdell Pre Kaysie		
Stony Batter Bonds Prudent	3-5	305-2X	12680	572
s. Nyala Hopes Bond		d. Stony Batter S Primrose		
LARKIN, HOWARD T., BEDLAM FARM, MIDDLEBURY				
Partridge C P Jingall	8-0	365-2X	20160	1010
s. Partridge Coronation Prince		d. Partridge Peerless Jingle Bell		
Mt Ephraim A M Vern	7-7	305-2X	12660	592
s. Mt Ephraims Actors Merit		d. Mt Ephraims D Valetto		
Partridge Po Lydia	2-2	365-2X	12780	640
s. Chedco Actors Potentate		d. Partridge S Lidette		
Castle Brook Actors Caryl	2-2	365-2X	14430	856
s. Castle Brook Leaders Actor		d. Castle Brook Golden Gem		
McCANN, FRASIER W., GOLDEN HARVEST FARM, BRIDGEWATER				
Mt Ephraim Princess Lizzie	14-11	305-2X	11180	580
s. Gardenville Coronation Prince		d. Sterlings Lizzie		
Flying Horse Kings Royal Rose	8-0	305-2X	11650	579
s. Fairlawn K King		d. Flying Horse Phils Royal Rose		
MERRITT, RICHARD H., "MERIT GUERNSEYS", FARMINGTON				
Merit A B Lynn	2-6	305-2X	10900	525
s. Attebroc Bonanzas Pharaoh		d. Merit M Carolyn		
SIBBALD, DAVID, GRASSLAND FARM, SALISBURY				
Grassland Primates Martha	7-5	305-2X	12700	582
s. Mulhocaway Butterfat Primate		d. Althea of Merriebrook		
SINGLETON, JOSEPH L., SKIFF MT. FARM, SHARON				
Skiff Mt P Alpha	4-3	305-2X	11070	506
s. Old Homestead C A B A Phareka		d. Lush Lea Almas Chief		
SLATE, REGINALD W., MAISHEPAUG FARM, LITCHFIELD				
Maishepaugs S S Melody	6-8	305-2X	12260	576
s. Gardenville King Splitsilk		d. Maishepaugs Minuet		
SPENCER, WINTHROP W. & MARIGOLD C., OVERLEA FARM, WATERTOWN				
Marwin C Lucille	4-1	286-2X	11170	554
s. Marwin F Clarence		d. Marwin B F Lulu		
Marwin C Fleur	3-0	305-2X	11760	604
s. Marwin F Clarence		d. Marwin Lady Flora		
WEINGART, HERMAN R. & SONS, GREENRIDGE FARM, LEBANON				
Greenridge Kings Daffodil	3-9	305-2X	11710	558
s. Chedco King James		d. Pine Vista Barons Daisy		
DELAWARE				
¶ZEITLER BROS., ZEITLER FARMS, NEWARK				
Zeitler E C Maxim	7-1	305-2X	12680	501
s. Zeitlers Explorers Champion		d. Zeitler Explorer Maxim		
Zeitler Cardinal Pinella	6-2	305-2X	13491	658
s. Monterey Cardinal		d. Zeitler Pine Lads Pine		
FLORIDA				
CASEY, WILBUR J. & KATHRYN W., BAYOU VISTA FARM, CLEARWATER				
Timber Leas Sandra	8-2	305-2X	12590	393
s. Foremost J C's Nero		d. Timber Lea Eve		
Bayou Vista Majestic Stata	4-11	305-2X	11900	615
s. Nyala Princes Majestic		d. Bayou Vista Belmont Stata		
Bayou Vista Acta Polly	4-6	305-2X	13760	553
s. Fairlawn Actorines King		d. Bayou Vista Jester Pauline		
Bayou Vista Pattiann	4-1	305-2X	11360	480
s. Elk Meadow Nolas Monarch		d. Villageside J Patti		
SCHMID, WALTER & SON, SCHMID'S GUERNSEY FARM, TALLEVAST				
Matoaka Lucius Tulip Doris	11-6	305-2X	11230	449
s. Tarbell Romulus Lucius		d. Sequels Tulip Doris		
Matoaka R Nola	2-6	287-2X	9980	411
s. Matoaka Honor Royal		d. Matoaka F Nola		
WARD, CARROLL L., JR., LAY LAINE GUERNSEY FARM, ASTATULA				
Silver Brooks R Sandy	6-11	305-2X	11780	506
s. Mulhocaway Butterfat Rebel		d. Beacons Slogan		
Garden Lake Vantons Nella	7-4	305-2X	13620	627
s. Tarbell Peerless Vanton		d. Allor Farm Prunella		
Lay Laine Virginians Margaret	5-1	293-2X	12520	608
s. Lakemont Victors Virginian		d. Brays Island La Margaret		
GEORGIA				
HAGA, H. J., CLEARBRANCH FARM, FORT VALLEY				
Clearbranch Flash Tulip	5-9	305-2X	18770	881
s. Fritzlyn Jeanettes Flash		d. Clearbranch Princess Prudy		
Clearbranch Flash Vivian	5-8	305-2X	17190	821
s. Fritzlyn Jeanettes Flash		d. Fuller Farms N Gracious		
Clearbranch Knights Helena	4-10	280-2X	11710	495
s. Cla ore Knights Loren		d. Clearbranch Heros Beauty Girl		
MATHIS, R. L. CERTIFIED DAIRY, DECATUR				
Merit M Carolyn	4-8	305-2X	12050	590
s. Bethway Farms Marshall		d. Homeports P Carol		
YODER, RUFUS L., MACO FARM, MONTEZUMA				
Topmost Rexs Delta	7-5	305-2X	14210	563
s. Edisto Farms H Rex		d. Topmost Goldseekers Dairymaid		
Maco Leaders Connie	3-6	305-2X	12170	610
s. Grand View Chieftains Leader		d. Brookberry Gay Comely		
IDAHO				
PRITZL, JOE, WESTLYNN FARM, FRUITLAND				
Westlynn Ginger	2-5	305-2X	10220	483
s. Graysmarsh Mainliner		d. Cedarcroft Gems Lucious		
ILLINOIS				
DICKINSON, PHIL S., MR. & MRS. & DICKERSON, E. L., RIVER BEND FARM, SOUTH ELGIN				
Denishawn M Vernice	4-10	305-2X	12150	561
s. Spring Ridge Veritys Matador		d. Denishawn Coronet Vernina		
DIRKS & BAKER, BAKER'S DAIRY, HILLSDALE				
Lawnview Royal Charmette	3-3	305-2X	12680	617
s. Norgerts Royal Galahad		d. Lawnview Janus Charm		
ERDMAN, MYRON E., MYOWN GUERNSEY FARM, CHENOA				
Myown Peers Corine	5-4	305-2X	13740	554
s. Roberts Farm Royals Peer		d. Ideals Trophys Cora		
Myown Peers Valiant Sarah	5-4	305-2X	13530	626
s. Roberts Farm Royals Peer		d. Fair Oaks Valiant Sarah		
McNAUGHT, GERTRUDE, ROLLING ACRES, ELGIN				
Norgerts Royal Nan	8-4	305-2X	19930	799
s. Foremost Quantitys Royal		d. Norgerts Scots Nan		
Norgerts Bea Dewdrop	8-4	305-2X	14140	799
s. Rosewood Royal Aristocrat		d. Norgerts Royal Dewdrop		
Norgerts Royal Katrina	6-6	305-2X	18830	859
s. Foremost Quantitys Royal		d. Wey Acres Levity Kathryn		
Norgerts Bea Lenore	6-1	305-2X	14640	674
s. Rosewood Royal Aristocrat		d. Norgerts Royal Lenore		
Norgerts General Rosella	5-2	305-2X	15630	734
s. Norgerts Scotsman General		d. Norgerts Royal Mary Rosella		
Norgerts Nance G Betsy	4-1	305-2X	18090	843
s. Norgerts Royal Nance		d. Norgerts General Betsy		
Norgerts Bea Jewella	3-5	305-2X	15560	695
s. Rosewood Royal Aristocrat		d. Norgerts Alexis Jewella		
Norgerts Leader Corine	2-1	305-2X	9790	543
s. Norgerts Virgels Leader		d. Norgerts B A Corine		
MOHR, WAYNE, FLOYD & LARRY, BON WAY FARM, NORMAL				
Flora Counts Belma	4-11	305-2X	11730	564
s. Llan Fair Counts Daffy		d. Lakewood Daffy Flora		
Hilltop Mella Donna	3-0	305-2X	11940	530
s. Gayoso View Top Command		d. Meadow Green R Mella		
Hilltop Anns Ella	1-6	305-2X	10220	480
s. Gayoso View Top Command		d. Noahs Bonnies Ann		

Early REGISTRATION Makes CENTS

MUEHLING, RICHARD L., MUEHLING MEADOWS FARM, CESSNA PARK
Muehling Meadows A B Maggie 2-1 305-2X 9880 448
s. Rosewood Aristocrat Bea d. Muehling Meadows V Millie
ODLUM, W. H., ROSEWOOD FARMS, ROSELLE
Rosewood S Iola 6-1 305-2X 14140 695
s. Rosewood D Squire d. Homestead Iola Shirman
Rosewood P Sapphire 3-3 305-2X 13280 652
s. Rosewood S Peter d. Rosewood Quebec Sapphire
Rosewood P Fairlady 3-3 294-2X 10420 569
s. Rosewood S Peter d. Rosewood Quebec V Fairlawn
Rosewood N Darlene 2-8 305-2X 10440 499
s. Norgerts Royal Nance d. Rosewood V Darlene
Rosewood V Sylph 2-3 305-2X 11630 545
s. Rosewood Nonas Valor d. Rosewood Bea Sylph
Rosewood Bea E Queen 2-2 305-2X 11120 584
s. Rosewood Royal Aristocrat d. Rosewood Emperors Queen
Rosewood B Lass 2-2 305-2X 12010 542
s. Rosewood Aristocrat Bea d. Rosewood S Lass
Rosewood N Primrose 2-1 305-2X 12500 550
s. Norgerts Royal Nance d. Rosewood Royal Primrose
PINEHURST FARMS, INC., ROCKFORD
Pinehurst Beacons Betty 6-0 305-2X 15260 720
s. Ideals F Beacon d. Pinehurst Beautys Bess
Pinehurst Beacons Jade 6-1 305-2X 13730 676
s. Ideals F Beacon d. Pinehurst Dudes Jezebel
Pinehurst Beacons Fantine 2-11 305-2X 11440 498
s. Ideals F Beacon d. Pinehurst Princes Frances

INDIANA

FINK, HARVEY B. & VADA N., LA HAR VA FARM, ELKHART
La Har Va Yankees Wild Poppy 5-3 305-2X 11640 603
s. Valley Set Stars Yankee d. La Har Va R Wildfern
METZGER, HOWARD & SONS, METZGER FARMS, CLAYPOOL
Metzger Farms Peer Ve 8-2 305-2X 11820 629
s. Tarbell Gallant Peer d. Metzger Farms Honor Viv
Metzger Farms Peer Josephine 7-11 305-2X 13500 764
s. Tarbell Gallant Peer d. Metzger Farms Honor Joy
Metzger Farms Master Pearlette 5-1 305-2X 14740 665
s. South View Supreme Master d. Metzger Farms Kings Pearl
Metzger Farms Meteor Fayette 4-11 305-2X 12840 642
s. Normandy Meteor d. Metzger Farms Peer Favorite
Metzger Farms Valor Flute 4-5 296-2X 13360 737
s. Metzger Farms Transfer Valor d. Metzger Farms Fellows Frolic
Metzger Farms Valor Roxie 2-9 305-2X 13230 715
s. Metzger Farms Transfer Valor d. Metzger Farms Meteor Rosemary
South View Kings Laurel 2-2 305-2X 10530 510
s. Grain Meadow V Rose King d. South View Emblems Laura
Metzger Farms Valor Fanny 2-1 305-2X 11280 536
s. Metzger Farms Transfer Valor d. Metzger Farms Master Frieda
Metzger Farms Shawn Reva 2-0 305-2X 12550 540
s. Metzger Farms B Shawn d. Metzger Farms Master Rene
Metzger Farms Fame Pamela 1-10 305-2X 10610 496
s. Henslee Farms V Fame d. Metzger Farms Valor Penny
WEAVER, OTIS, WILLOW SPRING FARM, GOSHEN
Willow Spring Kings Content 7-9 365-2X 14520 727
s. Willow Spring Noble King d. Willow Spring Butterfat Cheryl
Willow Spring S Maidy 5-8 365-2X 15870 867
s. Willow Spring Bft Supreme d. Willow Spring Dairymaid
WELDY, SAMUEL R., CLEARLAND FARM, ELKHART
Clearland Butterfat Paula 2-3 305-2X 10380 535
s. Clearland Butterfat Dancer d. Clearland Butterfat Patsy
YOUNG, BION & KEITH, DUTCH MILL FARM, PLEASANT LAKE
Fitch Havens Easter Merry Lee 3-1 305-2X 10610 498
s. Meadow Lane Nobleman d. Fitch Havens Happy Easter

KENTUCKY

THOMPSON, ROBERT W., JR., MOCKING BIRD HILL FARM, WILMORE
Goldwood Navigators Nessie 11-3 305-2X 12950 619
s. Curtiss Candy Navigator d. Goldwood Champions Bersheba

MAINE

VAUGHAN, WILLIAM L., ELM HILL FARM, HALLOWELL
Elm Hill Anita 7-10 305-2X 12820 543
s. Curtiss Candy Loyal Curtiss d. Elm Hill Rena
WALKER, CLIFTON N., HOMEFIELDS, WISCASSET
Homefields L K Janet 10-3 305-2X 15290 667
s. Villa Crest Levity King d. Homefields A Eaglet

MARYLAND

BALDERSTON, LLOYD, III, COLORA FARM, COLORA
Lucky Susan 13-11 305-2X 10970 572
s. Sherwood Forest Model Lucky d. Sue Ace
McCar Luberta 6-4 305-2X 13650 760
s. McDonald Farms Mister Vaughn d. Carrolls Lustrous Roberta
Mac S Roberta Ideal 4-1 305-2X 11490 592
s. Ideals Centurion d. MacKnight S Roberta
Princes Model Ann 4-7 305-2X 11170 526
s. Sultans Ideal Prince d. Model Daffodil Ann
BROWN, FRANK D., JR., MOUNT ARARAT FARMS, PORT DEPOSIT
Mt Ararat Empress Patina 8-4 305-2X 14070 600
s. Mt Ararat Mikado d. Mt Ararat Arabian Moonlight
Mt Ararat Flashy Bess 3-7 305-2X 13080 679
s. Driftwoods Flash d. Mt. Ararat Bright Rhythm
Mt Ararat Flashy Cameo 2-8 305-2X 11240 546
s. Driftwoods Flash d. Mt. Ararat Empress Topaz
COOK, E. R. & SON, EDICK FARM, KENNEDYVILLE
Edick Lorna 6-4 305-2X 12860 597
s. Ideals Josiah d. Edick Lilly
DOWNEY FARMS, INC., WILLIAMSPORT
Woodside Hall B B Coral 7-1 305-2X 11610 520
s. Mulhocaway Beauty Butterfat d. Woodside Hall Just Marigold
FRAZER, JAMES STANLEY, BEAUFORT FARM, EARLEVILLE
Beaufort Corette 11-6 298-2X 12210 546
s. McDonald Farms Inheritor d. Beaufort Cora
Beaufort Fore Coral 5-5 305-2X 13660 677
s. Green Meads Forecast d. Beaufort Coral
Beaufort L S Misty 3-5 305-2X 12520 583
s. Langwater Symbol d. Beaufort Fore Spray
Beaufort L D Lilac 2-4 288-2X 9960 446
s. Langwater Deershorn d. Beaufort Lilac
GARRETT BROS., MAPLE SPRING FARM, ROCKVILLE
Maple Spring Pre Kelvins Donna 10-2 305-2X 11310 560
s. McDonald Farms Pre Kelvin d. Rosemont R D May
Mountain View Bonne Cathy 6-6 305-2X 11960 632
s. Quincy King John d. Bonne Femme Cathy
Maple Spring B Q Bonnie 6-3 305-2X 12970 663
s. Mulhocaway Butterfat Quartus d. Maple Spring Pre Kelvins Betty
Maple Spring K J Nanette 2-3 305-2X 9600 490
s. Quincy King John d. Maple Spring P K Nanette
GARST, DONALD L., GARSTLYN FARM, WALKERSVILLE
Garstlyn K J Lottie 2-4 305-2X 9890 521
s. Quincy King John d. Garstlyn B C Linda
HULL, JOHN H., "HULLSIDE", WESTMINSTER
Hullside Pre K Helen 8-7 305-2X 12400 588
s. McDonald Farms Pre Kelvin d. Hullside Future Hilda
Hullside Champion Ruth 5-4 305-2X 13460 641
s. Hominy Hill Champion d. Hullside Pre K Remember
MARYLAND, UNIVERSITY OF, COLLEGE PARK
Cedar Springs Pre SN Fragrance 7-3 305-2X 13890 674
s. McDonald Farms Pre Saint Nick d. Cedar Springs Kings Violette
U of Md King John Edwina 4-1 305-2X 12420 744
s. Quincy King John d. U of Md Colonial Edna
McCAULEY, R. A. & SONS, GREEN BOTTOM FARMS, HAGERSTOWN
Green Bottom Confiders Belva 6-10 305-2X 13180 527
s. Kennersleys Confider d. Green Bottom Betty Rose
POWEL, WILLIAM R. & SONS, MILL ROAD FARM, ELLICOTT CITY
Manor Super Jewel 4-3 305-2X 11460 533
s. Ideals Kathleens Superior d. Manor Royal Julie
GLEN SAVAGE DAIRY, INC., GLEN SAVAGE FARM, MOUNT SAVAGE
Woodlyn Farms W Helen 8-3 305-2X 12670 561
s. Mulberry Hill Warrior d. Mulberry Hill Helene C
Glen Savage Eminents Polly 4-0 305-2X 11370 577
s. Mulberry Hill Rose Eminent d. Glen Savage Polly
SHELTON, WILLIAM A., PUDDINGTON FARMS, CALVERT
Puddington Gentle Junia 8-11 305-2X 11730 508
s. Spar Hill Generator d. Puddington Royal Junia
Puddington A Banette 9-2 305-2X 12770 485
s. Puddington Royal Andy d. Puddington Royal Annette
Puddington G R Moody 6-8 305-2X 12550 538
s. Spar Hill Generator d. Puddington Royal Mood
Puddington St R Kurzu 3-1 305-2X 11150 534
s. Wyno Saints King d. Puddington Royal Kurzu
WYMAN, THOMAS G., WYE HEIGHTS PLANTATION, EASTON
Wye Heights Elvira 5-5 305-2X 14170 707
s. Quincy King John d. Wye Heights Allie

MASSACHUSETTS

ALFALFA FARMS, INC., TOPSFIELD
Larches Senorita Martie 7-11 305-2X 12420 604
s. Flying Horse Flutes Trumpeter d. Larches Empress Martha
Alfalfa Farm Happy Lee 4-6 305-2X 11610 528
s. Alfalfa Farm Happy Days d. Alfalfa Farm Mixers Lila
Alfalfa Farm Specs Rose 4-1 302-2X 11130 515
s. Alfalfa Farm Speculation d. Saracen Timothys Rosemary
Alfalfa Farms Specs Martie 2-4 305-2X 10140 530
s. Alfalfa Farm Speculation d. Larches Senorita Martie
BLACK, S. BRUCE, TWIN VALLEY FARM, EAST PEPPERELL
Gunstock Hill Brutus Addie 8-1 305-2X 14810 686
s. Argilla Bright Stars Brutus d. Gunstock Hill R K Ada
¶COTTING, CHARLES E., CHEDCO FARM, BERLIN
Chedco Marmions Myrna 9-6 305-2X 14575 701
s. Fairlawn K Marmion d. Chedco Myrna
Chedco Nuggets Janice 2-1 305-2X 10487 575
s. Franchester Cecilias Nugget d. Chedco K Janet
Chedco Nuggets Merle 2-1 305-2X 12910 572
s. Franchester Cecilias Nugget d. Chedco K Marmions Myrna
¶CUNNINGHAM, ALAN, MRS., MILLBORN FARM, MILLIS
Millborn Luxury 4-4 305-2X 13462 672
s. Sterlingold Lord Lydon d. Millborn Serene
Millborn Likely 3-8 305-2X 12087 631
s. Sterlingold Lord Lydon d. Millborn Heyday
FOWLES, ELWYN M., SUNNYDELL FARM, SOUTHAMPTON
Sunnydell Hollilady 8-3 305-2X 12650 562
s. Mulhocaway Butterfat Holiday d. Sunnydell King Lady
HARPER, DAVID, HARPER'S DAIRY FARM, LANCASTER
Bain Ridge P Venus 12-7 279-2X 10940 494
s. McDonald Farms Le Katie Prince d. Bain Ridge Priscilla
KING, LEWIS E., DREAMLAND FARM, NEW BRAINTREE
Dreamland Acmes B Gray 4-6 305-2X 11530 512
s. Nyala Majestys Acme d. Dreamland Butter Gray
MASSACHUSETTS, UNIVERSITY OF, AMHERST
Bay State Phareka Lucille 5-3 305-2X 11500 585
s. Old Homestead C A B A Phareka d. Bay State Lucifer A Della
Bay State Phareka Holly 3-3 305-2X 12750 640
s. Old Homestead C A B A Phareka d. Bay State Holiday H D Joy
MUDGETT, VERNON D., DEERSHORN FARM, STERLING JUNCTION
Deershorn L Hopeful 10-7 305-2X 16380 726
s. Langwater Deershorn d. Deershorn Philosophers Hope
Deershorn L Edna 7-9 305-2X 14170 657
s. Langwater Deershorn d. Deershorn Foremost Pansy
WELLS, RUTH DYER, GAYVIL FARM, CHARLTON CITY
Gayvil Dukes Dandy 4-0 305-2X 12570 556
s. Deep Lake Butterfat Duke d. Gayvil Kings Daffodell
Gayvil Phareka Carol 3-5 305-2X 16940 610
s. Old Homestead C A B A Phareka d. Gayvil Mayors Carrie

MICHIGAN

COLBY, HOWARD H., COLBY DALE FARMS, ROMEO
Colbys Glennie 10-5 305-2X 14180 624
s. Langmeadow Magar d. Langmeadow Minnie
Colbys Miss Caroline 5-7 305-2X 15980 712
s. Colbys Mr Minnie d. Langmeadow Marlene
Colbys Rita 4-4 305-2X 11810 582
s. Lyrene Emorys Maestro d. Colbys Felinda
Colbys Debbie 3-4 305-2X 11890 579
s. Colbys Steadfast d. Langmeadow Medanna
DUNNING, LEON O., POLLY ACRES, DELTON
Polly Acres Supreme Wanda 6-8 305-2X 12550 565
s. Yellow Creek Jewel Supreme d. Polly Acres Willo
Polly Acres Annabell 2-3 305-2X 10550 466
s. Duffield S Reserve d. Duffield L Anna
ELMWOOD FARMS, FRANKENMUTH
Elmwoods Gina 2-6 305-2X 13100 553
s. Elmwoods Colonel d. Elmwoods Gizelle
FISH, JAMES A. & ALICE B., LOCKSHORE FARMS, HICKORY CORNERS
Lockshore Supreme Ramona 5-2 305-2X 12740 578
s. Yellow Creek Jewel Supreme d. Lockshore A Ramona
Lockshore Noble Polly 3-2 305-2X 11550 537
s. Leafy Lane Nobleman d. L V Wonder Polly
Lockshore B Jerre 3-1 305-2X 11960 602

Register your OCTOBER calves now

s. Burgers Place Billy — d. Lockshore Wistar Jerre
Lockshore K Jingle 2-3 293-2X 11770 456
s. Lockshore Kilimanjaro — d. Lockshore M Nerissa
HUNSBERGER, LYLE, LYRENE GUERNSEY FARM, IONIA
Lyrene Edwins Nell 6-0 365-2X 14150 760
s. Lyrene Emorys Edwin — d. Lyrene Emorys Nellie
Lyrene May Rose Noreen 3-5 305-2X 11810 581
s. Lyrene May Rose King — d. Cowham Farm S R's Neva
Lyrene Princes Pearl 2-3 305-2X 11530 565
s. Lyrene May Rose Prince — d. Lyrene Emorys Princess
KIRKLIN, DALE, WALNUT MANOR FARMS, KALAMAZOO
Springhill Lindseys Jackline 11-2 300-2X 11990 589
s. Maids Springhill Lindsey — d. Royals Jackline
Hattie of Walnut Manor 5-6 297-2X 14610 702
s. Langmeadow Magar — d. Bettie of Walnut Manor
MICHIGAN STATE UNIVERSITY, W. K. KELLOGG FARM, HICKORY CORNERS
Kellogg Mays Helen 7-9 305-2X 13920 663
s. Watson May Monarch — d. Kellogg Boris Helen
Goose Valley K Barbee 5-3 305-3X 14230 651
s. Nyala Kings Champ — d. Goose Valley Barbee
Goose Valley K Bell 4-11 305-2X 12700 594
s. Nyala Kings Champ — d. Goose Valley Nobles Barbee
Silver Birch S L Dora 5-9 305-3X 15220 734
s. Maids Springhill Lindsey — d. Weco Jeanie Marie
Maplegrand Colbys Polly 2-7 298-2X 12960 583
s. Colbys Rambler — d. Maplegrand Colbys Candy
Tyrone Transfers Babe 2-1 305-2X 10160 479
s. Clover Oaks Transfer — d. Goose Valley K Barbee
MYERS, C. FAYE & ADDISON G., KNOLLNOOK FARM, GRAND BLANC
Knollnook Le Rita 4-2 305-2X 11910 588
s. Knollnook Bandleader — d. Knollnook Peerless Rose
Knollnook B Sprite 2-5 305-2X 11520 541
s. Knollnook Beacons Banner — d. Knollnook Lucky Sapphire
PLEINESS, WILLIAM L. & HARLAN, MAPLE DAWN GUERNSEY FARM, SCOTTVILLE
Maple Dawn Beacon Betty 3-2 305-2X 11950 607
s. Yellow Creek R Beacon — d. Maple Dawn Windsor Almond
Maple Dawn Bonanza Autumn 2-3 305-2X 12030 576
s. Franchester Cecilias Bonanza — d. Maple Dawn Windsor Amber
POTTER, HOWARD E. & SON, LAWNACRE FARM, GRAND BLANC
Lawnacre Supreme Faith 4-3 305-2X 11120 502
s. Yellow Creek Jewel Supreme — d. Lawnacre Peer Fancy Value
Lawnacre Supreme Vale 2-2 305-2X 10860 501
s. Yellow Creek Jewel Supreme — d. Lawnacre Honor Vera
Maplegrands Dusty 2-5 305-2X 11840 603
s. Colbys Colonel — d. Colbys Garlic
SCHWASS, CARL A. & JAMES C., SPRINGDALE FARMS, SCOTTVILLE
Springdale Emblems Bert 4-3 305-2X 11280 581
s. Springdale Merties Emblem — d. Springdale Dons Betty
Springdale Sensation Vessie 3-2 304-2X 12190 576
s. Springdale Betsys Sensation — d. Springdale Supremes Verla
Springdale Rexs Lois 3-2 304-2X 13560 675
s. Springdale Doras Rex — d. Springdale Supremes Lassie
Springdale Rexs Judy 2-8 305-2X 10310 580
s. Springdale Doras Rex — d. Springdale Supremes Janie
SHOOK, HAROLD, MAYLEE MANOR, QUINCY
Maylee Manor Sibyl 4-3 305-2X 11100 614
s. Yellow Creek Jewel Supreme — d. Sprout Dale Augusta
Cowham Farm Masters Polly 4-4 305-2X 13190 723
s. Langmeadow Master — d. Polly Acres Holly
SHUE, S. & PLAGENS, J. C., EAST VIEW FARM, MEMPHIS
Magnets Ceneta of East View 6-6 305-2X 12180 596
s. Colbys Mr. Magnet — d. Busters Centhia of East View
SMITH, GEORGE E., COLDSTREAM GUERNSEY FARM, ST. JOHNS
Wilgeo Captains Sadie 2-3 305-2X 11490 554
s. Lyrene Maestros Captain — d. Wilgeo B Sandra
ZECH, ANDREW, HILLVIEW FARM, BERRIEN SPRINGS
Hillview Lucindas Mamie 4-3 305-2X 14150 787
s. Hillview Toby — d. Hillview Lucinda

MINNESOTA

ALBRIGHT, R. W. & SONS, MR. & MRS., KENYON GUERNSEY FARM, KENYON
Lindas Nancy of Kenyon 7-3 305-2X 11640 587
s. Crestwood Jason — d. Sues Linda of Kenyon
Kenyon Patsys Paula 4-3 305-2X 11760 495
s. Maple Leaf Royal Gay — d. Ritas Patsy of Kenyon
Kenyon Myras Mel 3-10 305-2X 12910 625
s. Maple Leaf Royal Gay — d. Kenyon Mitts Myra
Kenyon Kims Kelly 2-1 305-2X 9760 462
s. Maple Leaf Royal Gay — d. Kenyon Charms Kim
BENJAMIN, H. HUGH, HILLVIEW FARM, LITCHFIELD
Hillview Nobles Annette 2-2 305-2X 11410 504
s. Meadow Lane Nobleman — d. Fredella K Andrea
CROSS, GENE, CROSS LEA FARM, SHERBURN
Soldier Creek Frieda 9-4 305-2X 11260 609
s. Suneslopes Buzz Electrolier — d. Soldier Creek Donna
Cross Lea M Connie 2-3 305-2X 10660 510
s. Yellow Creek B Majesty — d. Cross Lea Kims Ellen
GOSS, ODEAN F. & SONS, PINE KNOLL FARM, LEWISTON
Pine Knoll Iva 8-1 305-2X 13640 614
s. Valleyland Lucero — d. Pine Knoll Olive
HANKS, STANLEY & SON, OAKVALE FARM, WINNEBAGO
Lawguern Butterfat Exordia 4-1 305-2X 12950 597
s. Lawguern Butterfat Exceptional — d. Lawguern Butterfat Lordia
KJOME, OLAF J. & SONS, VALLEYLAND FARM, SPRING GROVE
Valleyland Susie 9-1 305-2X 12740 568
s. Ideals Susies Admiral — d. Valleyland Keepsake
Valleyland Gigi 3-4 305-2X 12480 660
s. Northern Hermes — d. Valleyland Nell
LEHMAN, CARL, CARMIL FARM, CLARISSA
Carmil Farms Josie Lea 5-2 305-2X 12220 602
s. Colbys Eminent — d. Carmil Farms I Josie
Carmil Farms Minnies Patty 4-0 305-2X 11270 539
s. Carmil Farms Patsys Pat — d. Carmil Farms Minnie
Carmil Farms Leas S Lassie 2-2 305-2X 11450 548
s. Yellow Creek Jewel Supreme — d. Carmil Farms Josie Lea
Carmil Farms Patsy S Pansy 2-3 305-2X 10370 468
s. Yellow Creek Jewel Supreme — d. Carmil Farms Candy Patsy
Carmil Farms S Thrill 2-0 305-2X 9410 479
s. Yellow Creek Jewel Supreme — d. Carmil Farms Faith
Carmil Farms F Candy 2-0 305-2X 9370 429
s. Duluth Fandango — d. Medovale Bon Bons Le Nougat
MINNEAPOLIS, UNIVERSITY OF, NORTHEAST EXPERIMENT STATION, DULUTH
Duluth K Geraldine 6-6 305-2X 13120 704
s. Colbys Governor — d. Duluth Margie Sequel
Duluth S Billy 5-2 305-2X 12330 639
s. Langmeadow Magar — d. Duluth Athena La Noces Senrab
Duluth G Flaxseed 3-3 305-2X 14960 715
s. Fritzlyn Jeanettes Flash — d. Duluth K Geraldine
Duluth G Yahoo 2-1 305-2X 9960 577
s. Yellow Creek Jewel Supreme — d. Duluth K Geraldine
PAULSON, ELVIN & SONS, DALEY CREEK FARM, HOUSTON
Daley Creek Beacons Dolly 3-4 305-2X 10830 411
s. Rosewood Royal Beacon — d. Church Lane Dawn
SKAAR, CHRIS & CHRIS W., PINE RIDGE FARM, HAYWARD
Pine Ridge F Beauty 8-1 305-2X 11540 552
s. Fairlawn Princes Financier — d. Pine Ridge Kamalins Beauty
Pine Ridge F Brilliant 6-6 305-2X 14750 770
s. Fairlawn Princes Financier — d. Pine Ridge Boquet
ULLAND, ARTHUR H., LENULL FARMS, AUSTIN
Bonnie Brook Royal Ella 2-10 305-2X 12120 535
s. Senrab Royal Rupert — d. Bonnie Brook S Ellen
WIRT, ELMER J. & SON, MAPLE LEAF FARM, LEWISTON
Maple Leaf A Lola 10-5 305-2X 13570 582
s. Maple Leaf Alert — d. Maple Leaf S Lola
Maple Leaf R Daisy 7-2 305-2X 15320 669
s. Boulder Bridge Sir Royal — d. Maple Leaf Dainty
Maple Leaf R Lucy 6-7 305-2X 12050 595
s. Boulder Bridge Sir Royal — d. Maple Leaf S Lyda
Maple Leaf Daisyetta 6-2 305-2X 11950 613
s. Caunsett Dominator — d. Maple Leaf R Lenore
Maple Leaf Gerl 5-3 305-2X 11730 572
s. Boulder Bridge Sir Royal — d. Maple Leaf A Gertie
Maple Leaf Pam 2-3 305-2X 10010 485
s. Maple Leaf Rocky — d. Maple Leaf R Princess
ZIEMER, KENNETH, MEADOW VIEW FARM, WALTHAM
Meadow View D B Millie 4-11 305-2X 11370 597
s. Meadow Views B G Royal Bomber — d. Meadow View Dorothy
Meadow View M J Penny 3-2 294-2X 11080 538
s. Crestwood Masher — d. Meadow View Judett
Meadow View Katies Bell 2-1 305-2X 9680 511
s. Tarbell Romulus May Prince — d. Meadow Views B Katie

MISSISSIPPI

BARNETT, JACK, SUNNY LAND FARMS, STARKVILLE
Sunny Land M B B Ginny 2-6 292-2X 11720 513
s. Mulhocaway Beauty Butterfat — d. Sunny Land L Gina
Sunny Land J B Vanya 2-2 305-2X 12140 552
s. McDonald Farms Jolly Bert — d. Sunny Land Viola

MISSOURI

SUNNYMEDE FARMS, INC., BISMARCK
Sunnymede Kings Daisy 2-2 305-2X 10080 484
s. Monterey L King — d. Sunnymede Actors S Duchess

NEBRASKA

¶PFEIFFER, WALTER R. & HERMAN W., PFEIFFER FARMS, ARLINGTON
Midland Bon Mattie 2-1 305-2X 11385 508
s. Nyala Ermines Bonanza — d. Midland Le Mattie

NEW HAMPSHIRE

¶GREAT ELM FARM, INC., ROCHESTER
Flying Horse Ms Naomi 12-4 305-2X 12848 631
s. Flying Horse Musicmaker — d. Rosewald Norma
HOOD, GILBERT H., JR., HOOD FARM, DERRY
Hood Kroft Brutus Rhoda 2-3 305-2X 10710 443
s. Argilla Bright Stars Brutus — d. Hood Kroft Don Rhoda
JORDAN, WILLIAM T. & SONS, KADOCKADEE FARM, BOSCAWEN
Winona Kins Elsie 12-4 305-2X 10720 463
s. Charlescote Kinship — d. Winona Geralds Lassie
MacKENZIE ICE CREAM, INC., ACREWIDE FARM, KEENE
Almos Steadfast Delight 7-11 305-2X 12170 639
s. Fairlawn Dairymaids Steadfast — d. Forsgate Champion Crusader
Acrewide Crusader Heat Lamp 7-2 305-2X 13000 620
s. Moreau Farms Crusader — d. Moore Farm Diana
Far Patty of Glendale 7-3 305-2X 12600 610
s. Farouk of Glendale — d. Spring Hill Primrose Peerless
Acrewide Dons Oxfords Love 6-5 305-2X 11710 619
s. McDonald Farms Dons Oxford — d. Acrewide Nobles Gale
Starlake Vincent Olive 4-5 305-2X 11130 573
s. McDonald Farms Mister Vincent — d. Oak Knoll Brooks Lady
Acrewide C F Skip 3-9 300-2X 10830 536
s. Acrewide C Cheshire Fair — d. Acrewide Hollistans Meta

NEW JERSEY

BELLE TERRE FARMS, INC., FREEHOLD
Belle Terre Veterans Eleanor 2-4 305-2X 9740 479
s. Hominy Hill Veteran — d. Belle Terre Seths Ellen
BENSON, HELEN R., COVENTRY FARM, PRINCETON
Ideals Beacons Laurie 6-10 305-2X 12550 600
s. Ideals Beacon — d. Ideals Monarchs Lady Kent
Ideals Trojans Coralette 6-2 305-2X 14550 798
s. Ideals Trojan — d. Ideals S R K Coralette
¶HOBLER, ATHERTON W., WOODACRES FARM, PRINCETON
Woodacres Regal Florine 5-8 305-2X 12304 606
s. Woodacres Royal Coronation — d. Woodacres Butterfat Flora
Woodacres Queen Marcelia 4-4 305-2X 11239 532
s. Fairlawn Hornets Sailor King — d. Woodacres Leaders Marcelia
¶TANIS, JACOB, IDEAL GUERNSEY FARMS, AUGUSTA
Ideals Superiors Glee 8-2 305-2X 16215 837
s. Ideals Superior — d. Ideals Beacons Girlie
Ideals Main Stays Lois 8-3 305-2X 14823 692
s. Ideals Main Stay — d. Ideals Nelsons Lady Kent
Ideals Eminents Anna 7-11 305-2X 12672 597
s. Ideals Eminent — d. Ideals L D's Anna
Ideals Trisupers Ember 7-3 305-2X 13229 720
s. Ideals Trisuper — d. Ideals Marathons Ember
Ideals NAAs Pearlglo 4-6 305-2X 12374 684
s. Northern Annas Admiral — d. Ideals Superiors Pearlglo
Ideals Superiors Tamie 4-11 305-2X 12989 721
s. Ideals Superior — d. Ideals Standbest Trixie
Ideals Royal Snowdrop 5-8 305-2X 12162 655
s. Hominy Hill Achievement — d. Perona Royal Drop
Ideals Naomi 3-6 305-3X 11822 646
s. Challenger of Pre Eminent Farm — d. Naomi of Pre Eminent Farm
Ideals Trions Dotmay 3-8 305-2X 12300 646
s. Ideals Trion — d. Ideals Superiors Dotmay

Early REGISTRATION Makes CENTS

Ideals Ninsupers Katherine	4-11	290-2X	12705	687
s. Ideals Ninsuper		d. Ideals Superiors Katherine		
Ideals Solicitors Posey	2-5	305-2X	10465	520
s. Ideals Solicitor		d. Ideals Tetons Posey		
Ideals Tetons Millie	3-11	305-3X	12074	705
s. Ideals Teton		d. Aftons G S R Millie		
Ideals Solicitors Pearlette	2-6	305-2X	10508	541
s. Ideals Solicitor		d. Ideals Trisupers Pearlette		
WESCOTT, L. B., MULHOCAWAY GUERNSEYS, ROSEMONT				
Lynbrook M B W Alexis	10-1	305-2X	11840	564
s. Mulhocaway Butterfat Wisdom		d. Lynbrook Royal Annual		
Mulhocaway Lovely Sapphirine	5-8	305-2X	13610	650
s. Mulhocaway Butterfat Adonis		d. Lindeans Antonette Sapphire		
Mulhocaway Errant Liberty	5-0	305-2X	11530	554
s. Mulhocaway Eros Butterfat		d. Mulhocaway Cavalier Freedom		
Mulhocaway Fames Trifle	3-2	305-2X	11270	559
s. Henslee Farms V Fame		d. Mulhocaway Lovely Dillydally		
Mulhocaway Top Filigree	3-5	303-2X	11290	550
s. Mulhocaway Butterfat Jeweler		d. Mulhocaway Mermaid Lace		

NEW YORK

BARCLAY, DOROTHY M., DOUGLASTON MANOR FARM, PULASKI				
Douglaston Billys Dawn	3-5	305-2X	10940	534
s. Burgers Place Billy		d. Douglaston Honors Dawn		
Douglaston Fames Floss	2-3	305-2X	9770	469
s. Henslee Farms V Fame		d. Douglaston Transfers Flower		
Douglaston Kaydee T Adelle	2-4	272-2X	10030	490
s. Douglaston K Donnas Transfer		d. Douglaston Dukes H Adelba		
CALHOUN, JOHN E. & SONS, ROSENDAHL FARM, HOOSICK FALLS				
Rosendahl Volunteer Rose	7-6	305-2X	15930	749
s. McDonald Farms Pre Volunteer		d. Rosendahl Despots Rose		
Rosendahl V Valarie	4-6	305-2X	11940	629
s. Fairlawn Muriels Valor		d. Rosendahl Cavalier Gloria		
CARR, JAMES M., ABBELEA FARM, LITTLE VALLEY				
Grand View Vendors Nancy	7-2	305-2X	12370	521
s. McDonald Farms Lads Vendor		d. Grand View Phils Nugget		
Abbelea Farms Pro Leona	6-2	305-2X	12120	549
s. Hanover Hill Professor		d. Abbelea Farms Mystic Leta		
Abbelea Farms Pro Rubess	3-2	305-2X	10760	494
s. Hanover Hill Professor		d. Abbelea Farms Pre Ruby		
CHRISTAL, HENRY I., HANOVER HILL FARM, YORKTOWN HEIGHTS				
James Canyon Kings Leilani	6-6	305-2X	13530	674
s. Flying Horse Rosemarys King		d. Lauxmonters Sweet Leilani		
Hanover Hill Pre Willa	3-5	303-2X	11540	454
s. Wandamere Predictor		d. Hanover Hill Wendy		
Hanover Hill P Sandy	2-5	305-2X	10000	529
s. Hanover Hill Leaders Prince		d. Hanover Hill Pre Sandra		
Hanover Hill Pre Lulu	2-5	305-2X	10120	467
s. Wandamere Predictor		d. Hanover Hill T Lovelass		
Hanover Hill V Glorie	2-4	305-2X	10680	485
s. Hanover Hill Victory		d. Hanover Hill Pre Goldie		
Hanover Hill Fames Kitten	2-0	305-2X	9510	493
s. Henslee Farms V Fame		d. Hanover Hill Pre Kitty		
CORBETTA, ROGER H., ATTEBROC FARM, MILLBROOK				
Attebroc Majestys Holiday	9-11	305-2X	11950	587
s. Fairlawn Actors Majesty		d. Flying Horse Phils Holly		
Maplewood Royalists Blanche	11-3	305-2X	13010	691
s. McDonald Farms Le Royalist		d. Bryn Du Triumphs Dream		
Attebroc Bonanzas Fay	4-11	305-2X	11480	648
s. Nyala Ermines Bonanza		d. Attebroc Emorys Faith		
Attebroc Bonanzas Honey	3-2	305-2X	13440	704
s. Nyala Ermines Bonanza		d. Partridge Happiness		
Attebroc Bonanzas Queen	2-8	305-2X	10150	590
s. Nyala Ermines Bonanza		d. Castle Brook L Duchess		
CROFOOT, WARD D., CROFOOT FARMS, PAVILION				
C F Billys Pre Undine	2-4	303-2X	10340	442
s. Burgers Place Billy		d. C F Prediction Undine		
HOLCOMB, EARL W. & SON, HOLCOMB'S GUERNSEY FARM, GREENE				
Holcombs C Glory	5-2	305-2X	13200	681
s. Holcombs L Chris		d. Holcombs Dauntless Gloria		
Holcombs Muriels Peony	2-2	305-2X	11290	511
s. Fairlawn Muriels Valor		d. Holcombs A Pearl		
JOHNSON, DELBERT & WALTER, WILLOW RUN FARM, SILVER SPRINGS				
J Verns Guila of Blue Vista	2-4	305-2X	9890	512
s. McDonald Farms Jolly Vern		d. Mo's Gussie of Blue Vista		
MURPHY, STANLEY, WANDERING BROOK FARMS, TULLY				
Wandering Brook S K Dawn	6-7	305-2X	11990	612
s. El Moore Farm Snow King		d. Mattesons Dawn		
Wandering Brook J V Vicki	3-4	305-2X	10690	617
s. McDonald Farms Jolly Val		d. Wandering Brook Miss Vicki		
MUTUAL MILK SALES, INC., DEWAN FARMS, ONEIDA				
Dewan Farms Modara	6-9	305-2X	11720	570
s. Moreau Farms Chief		d. McDonald Farms Odessas Sara		
PARNELL, STEWART E., LITTLE FALLS FARM, PIFFARD				
Little Falls Flashs Merry	2-6	305-2X	10670	509
s. Deep Lake Little Falls Flash		d. Little Falls Mo's Maid		
Little Falls Flashs Mayme	2-5	296-2X	11620	557
s. Deep Lake Little Falls Flash		d. Little Falls Ts Maidy		
Little Falls T's Phillissa	2-4	305-2X	11390	566
s. Woodacres Leaders Trumpeter		d. Little Falls Kents Phyllis		
Sandra of Little Falls	2-3	303-2X	10780	511
s. Woodacres Leaders Trumpeter		d. Elm Summits Sandy		
PECK, WILLIAM H., WELCOME STOCK FARM, SCHUYLERVILLE				
Welcome Challengers Wistful	12-10	305-2X	13140	656
s. Douglaston Vivians Challenger		d. Wistful of Welcome Stock Farm		
Welcome Chancellors W C Watch	9-6	305-2X	12990	640
s. Gardenville Kings Chancellor		d. Welcome Challengers Watch		
Welcome Hermes Butterfat Alice	6-6	305-2X	13260	642
s. LushAcres Hermes Piper		d. Welcome Iroquois Alice		
PENGELLY, WILLARD H., WILEEDA FARMS, BERGEN				
Wileeda Forecasters Ranet	4-7	305-2X	11260	534
s. Mars Forecaster		d. S and P Lin Ruby		
PINE GROVE DAIRY, INC., PINE GROVE FARMS, DUANESBURG				
Pine Grove Babes Butch	8-7	305-2X	13160	605
s. Langmore Dominant Pine Grove		d. Pine Grove Bonnies Babe		
Little Falls Mo's Peony	6-2	305-2X	13160	598
s. Moreau Farms Chief		d. Little Falls Pals Pansy		
Pine Grove Mo's Shelly	5-9	305-2X	12180	560
s. Moreau Farms Chief		d. Pine Grove Jewels Jill		
Pine Grove Mo's Mable	5-7	305-2X	13620	706
s. Moreau Farms Chief		d. Pine Grove Wandas Wendy		
Pine Grove Chiefs Sadie	5-5	305-2X	12290	531
s. Cobleskill Glows Chief		d. Pine Grove Asters Alma		
Pine Grove Duane Audrey	2-3	305-2X	11080	507
s. Pine Grove Kingman		d. Pine Grove Dominants Annette		
Pine Grove Duane Erna	2-1	305-2X	10420	498
s. Fairlawn K Hannibal		d. Pine Groves Esters Emma		
Pine Grove Duane Gay	2-0	305-2X	9730	447
s. Moreau Farms Chief		d. Pine Grove Gleams Gracie		
Pond Acre Farms F Isabelle	4-7	305-2X	12930	563
s. Pond Acre Farms F Flicker		d. Pond Acre Farms Ida		
Pine Grove Duane Lottie	1-11	305-2X	9910	492
s. Lake Louise Denises Traveler		d. Pine Grove Lilly		
RIFORD, L. S., GREYSTONE FARM, AUBURN				
Greystone Actorines Oriole	9-10	305-2X	12050	609
s. Fairlawn Actorines King		d. Greystone Charming Louise		
Greystone Actorines Molly	6-9	305-2X	11660	565
s. Fairlawn Actorines King		d. Greystone Northern Opal		
Greystone Mo Nettie	3-7	305-2X	10760	479
s. Moreau Farms Chief		d. Welcome Hermes Wonder Nettie		
Greystone Billys Hopeful	2-5	305-2X	11650	518
s. Burgers Place Billy		d. Lieblund Mistress Hope		
Greystone Mo Adela	2-4	305-2X	11410	559
s. Moreau Farms Chief		d. Welcome Hermes Della		
Greystone Teddys Floss	2-4	305-2X	12530	627
s. Greystone King Theodore		d. Grand View Mo Coleen		
RIPLEY, RONALD, RIPLEY FARM, CORTLAND				
Stewart Farms Songbird	2-2	305-2X	11120	530
s. Woodacres Leaders Trumpeter		d. Stewart Farms Susanne		
SOMES, BARTON R. & GARY B., CIRCLEVIEW FARM, MEMPHIS				
Circleview Commands Daisy	2-5	305-2X	10970	491
s. Gayoso View Top Command		d. Circleview Mo's Lucile		
STANTON, DOUGLAS R., OLD HOMESTEAD FARM, GREENVILLE				
Old Homestead Indian Princess	9-2	305-2X	12620	569
s. Fra Mar Pharaoh		d. Old Homestead Emma		
Old Homestead Image	8-4	305-2X	14850	657
s. Gardenville Kings Chancellor		d. Old Homestead Aileen		
Old Homestead Orchid	2-10	304-2X	10880	505
s. Moreau Farms Chief		d. Old Homestead Frolic Miss		
Feura For Linda	2-4	305-2X	10180	452
s. Yellow Creek S Fortune		d. Feura Faith Lady		
VAN KLEECK, GEORGE, VAN KLEECK FARM, HOBART				
S & P Calculators Vivian	10-11	305-2X	12150	577
s. Calculators Hero Lad		d. S & P Rexs Velma		
VENIER, HENRY C., HIGH MEADOWS FARM, LAFAYETTE				
Bay Meadow Billys Vivi	8-1	305-2X	13340	658
s. Burgers Place Billy		d. Bay Meadows Vernalia		
High Meadows Regal Sundown	3-0	305-2X	12180	493
s. High Meadows Jolly Waterloo		d. High Meadows Jolly Sundown		
High Meadows Correct Dawn	2-6	305-2X	10050	505
s. High Meadows Corrector		d. High Meadows Dawn		
WETHERWAX, RONALD, HILLCREST FARM, WYOMING				
Mo Bess Porter Kin	9-2	305-2X	12340	552
s. Moreau Farms Chief		d. Regals Bess Porter Kin		
Inez Valor Fortune	6-3	305-2X	14050	687
s. Yellow Creek S Fortune		d. Ida Valor Chief		

NORTH CAROLINA

BELMONT VIEW FARMS, INC., FRANKLIN				
Belmont View Max Roxelia	6-5	305-2X	14020	649
s. Pee Dee Master Max		d. Belmont View Hardwick Roxella		
Belmont View Sargent DollyAnn	2-8	292-2X	11630	529
s. Edisto Farms M Sargent		d. Belmont View Hardwick Donna		
Belmont View Beechwood Linda	2-7	305-2X	10780	476
s. Hermitage View Fore Beechwood		d. Belmont View Aces Twinkie		
BROOKBERRY FARM, WINSTON-SALEM				
Brookberry Peers Rudila	9-5	305-2X	13860	696
s. Fairlawn Performers Peer		d. Evergreen Corudila		
Brookberry Mon Velma	3-2	305-2X	12490	678
s. Brookberry Jolly Monitor		d. Brookberry Gay Velma		
CAROLINA DAIRY, INC., CLECO FARM, SHELBY				
Cleco Marts Vera	3-6	305-2X	11650	525
s. Clear Springs Leaders Mart		d. Cleco Distinction Vicky		
Cleco Billys Deborah	3-4	305-2X	11770	519
s. Burgers Place Billy		d. Donna Dimple Dynamo		
Cleco Butterfat Clover	2-6	305-2X	10600	589
s. Mulhocaway Beauty Butterfat		d. Cleco Challengers Clarabelle		
Cleco Butterfats Julie	2-5	305-2X	11390	531
s. Mulhocaway Beauty Butterfat		d. Cleco Raiders Julip		
Cleco Lads Sugar	2-1	305-2X	10260	457
s. Belmont View Oliver Lad		d. Cleco Remus Star		
CARR, HENRY C., GUERNSDEL FARM, CHAPEL HILL				
Guernsdel Billys Nonette	2-7	294-2X	10370	467
s. Burgers Place Billy		d. Guernsdel Maxim Neva		
CHAPPELL, CLARENCE, SR., CHAPPELL GUERNSEY FARM, BELVIDERE				
Chappell Proud Gay	6-3	305-2X	12280	539
s. Quail Roost Proud Tartan		d. Kildaires Gay		
Chappell Major Polly	5-11	305-2X	12220	463
s. Chappells Forecast Prince		d. Chappells Steadfast Polly		
FOWLER, O. T., GRANDVIEW GUERNSEY FARM, PFAFFTOWN				
Grand View Acme Minuet	4-8	282-2X	11580	517
s. Grand View Acme		d. Grand View Chieftains Minuet		
Grand View Acme Quality	2-0	305-2X	10830	482
s. Grand View Acme		d. Belmont View Hardwick Quality		
FOX, FRANCES H. & HERBERT J., CROASDAILE DAIRY, DURHAM				
Hillandale Luckys Dora	5-11	304-2X	12400	659
s. Croasdaile Prince Lucky		d. Hillandale Cavaliers Dassal		
GREEN, J. M., GREENACRES FARM, RAMSEUR				
Greenacres Noble Ophelia	2-7	305-2X	10020	498
s. Meadow Lane Nobleman		d. Greenacres Royal Opal		
HILL, GEORGE WATTS, QUAIL ROOST FARMS, ROUGEMONT				
Quail Roost Royalty Kate	8-1	302-2X	12400	526
s. Foremost May Royalty		d. Quail Roost Noble Kate		
Quail Roost Royalty Nell	4-8	304-2X	11300	553
s. Quail Roost M Royalty		d. Quail Roost Royalty Della		
Quail Roost R P Sandra	2-5	305-2X	11000	521
s. Norgerts Royal Paulson		d. Tarbell Rival Sandra		
KILDAIRE FARMS, INC., CARY				
Kildaires Matilda	11-4	305-2X	13560	700
s. Golden Grange W R Forward		d. Kildaires Glenda		
Kildaires Maxim Celeste	5-4	305-2X	13040	737
s. Guernsdel Maxim Frederick		d. Kildaires Lass		
Kildaires Maxim Dallas	4-7	305-2X	11760	638
s. Guernsdel Maxim Frederick		d. Kildaires Comet Wallflower		
KNIGHT BROS., KNIGHTDALE FARM, GREENSBORO				
Knightdale Chedcos Janel	4-1	305-2X	11450	475
s. Chedco Philosopher		d. Knightdale Prenosts Caroline		
OUTEN, J. OTTO & MELVIN L., MAJAVIN FARM, MONROE				
Majavin Jupiters Kameo	3-11	305-2X	11640	578
s. Green Fields Jupiter		d. Majavin G M Susie		
SHOAL FALLS FARM, INC., HENDERSONVILLE				
Shoal Falls Tonys Pearl	5-7	305-2X	13120	597
s. Shoal Falls Nobleman Tony		d. Shoal Falls Gay Peggy		

Register your OCTOBER calves now

OHIO

BOUTON, M. C. & SONS, KOKOSING FARMS, MOUNT VERNON
KoKosings Butterfat Moonglow 7-9 365-2X 18800 807
s. Mulhocaway Butterfat Diplomat d. Sun Blest Farms Glow
KoKosings Top Debbie 2-5 365-2X 19090 847
s. Gayoso View Top Command d. KoKosings Defenders Zero
COLOPY, G. S. & SONS, GLEN OAKS FARM, DANVILLE
Glen Oaks Mona Donna 2-4 305-2X 10600 503
s. Ideals Moniter d. Glen Oaks E Bonnie
EBERHARD, WALTER A. & SON, EBER LEA FARM, GROVE CITY
Eber Lea Princess Beauty 2-0 305-2X 9780 565
s. Eber Lea Farms Prince d. Queens Acres Free Betty
FARNHAM, RONALD F. & SONS, AL PHINE GUERNSEY FARM, EDGERTON
Al Phine Pats Sindy 2-11 305-2X 10850 504
s. Hominy Hill Patrician d. Wrendale K Sonja
FRANCHESTER FARMS, INC., WEST SALEM
Franchester Models Kella 5-11 365-2X 15440 743
s. Coldsprings B V Model d. Franchester Squires Kella
HIGH, ROBERT E., HIGHLUN'S GUERNSEY FARM, MENDON
Honey Farm Elma 2-0 305-2X 11040 439
s. Mer Dons Foremost Count d. Honey Farm Ellen
Honey Farm Blondie 2-0 305-2X 9900 482
s. Mer Dons Foremost Count d. Honey Farm L Damsel
KUNS, H. T. & SONS, WACALU FARM, CASTALIA
Wacalu Pedro Rosebud 2-11 305-2X 10650 446
s. Hideaway Transfer Pedro d. Wacalu Diplomat White Rose
PHILLIPS, CHARLES C. & SONS, MOUNT VERNON
Phillips Butterfat Angel 2-6 365-2X 13880 651
s. Mulhocaway Beauty Butterfat d. Phillips's Royal Ann
Phillips Butterfat Trixie 2-4 365-2X 12270 634
s. Mulhocaway Butterfat Diplomat d. Phillips's Butterfat Dixie
Phillips Butterfat Tally 2-2 305-2X 13460 590
s. Mulhocaway Butterfat Diplomat d. Phillips's Steadfast Tammy
Phillips Butterfat Dotsie 2-3 305-2X 9920 490
s. Yellow Creek Bft Don d. Littlebrooks Butterfat Doty
PIPER, MEREDITH, MENDALE GUERNSEY FARM, CELINA
Mendale Jeans Jane 6-8 339-2X 12750 574
s. Innisfree Pioneer d. Mendale Kings Golden Jean
RENNER, KENNETH, KENMIR FARM, DALTON
Hillcrest N Ida 3-6 365-2X 16170 738
s. Hominy Hill Nero d. Hillcrest Be Ilia
ZIEGLER, HOWARD J. & LINDSAY, NELSON, FIRESIDE FARMS, GREEN SPRINGS
Fireside Diplomats Katey 5-5 365-2X 15030 701
s. Mulhocaway Butterfat Diplomat d. Fireside Leanna
Hominy Hill Adrian Harp 2-3 305-2X 9700 501
s. Hominy Hill Adrian d. Hominy Hill R K Harp
Fireside C Bonanza Debbie 2-1 305-2X 11490 557
s. Franchester Cecilias Bonanza d. Rivarre Debra
ZIEGLER, H. J. & SONS, FIRESIDE FARM, REPUBLIC
Fireside Billys Della 2-2 305-2X 12310 552
s. Burgers Place Billy d. Fireside Kings Daisy

OKLAHOMA

GAYLORD, E. K., GAYLORD GUERNSEY FARMS, OKLAHOMA CITY
Gaylords V F Trixie 2-2 305-2X 10890 522
s. Henslee Farms V Fame d. Gaylords Royal Trynette
SOFT GOLD DAIRY, INC., SAPULA
Soft Gold Judahs Kathy 2-5 305-2X 10330 426
s. Deep Lake Flashs Judah d. Twin Silos Bertha

OREGON

BROWN, ORVILLE L., BROWNIES GUERNSEY FARMS, WOODBURN
Brownies Farms F Rosalie 11-5 365-2X 16261 754
s. Western Glow Butterfat Fame d. Fair Views Ramona
Brownies Farms Doreen 5-5 312-2X 14140 648
s. Western B Coast King d. Brownies Farms Deborah
Prices P B Sue 5-5 315-2X 13296 691
s. Price's Pert's Boy d. Price's Fancy Sal
Prices Bobo Chris 5-10 313-2X 13478 621
s. Crescents E Bobo d. Prices Gabriel Christine
Brownies Farms Pride 4-5 305-2X 13150 614
s. Westlynn B Coast King d. Brownies Farms Peggy
Brownies Farms Ocean 3-5 321-2X 15819 784
s. McDonald Farms Premier d. Brownies Farms Ocie
Vanher Miss Doris 2-2 341-2X 11435 536
s. Brownies Farms Optimist d. Dannydave Starlites Dot
HERTEL, FRANCIS, VANHER GUERNSEY FARM, CORNELIUS
Vanher Onwards Candy 4-3 332-2X 13192 646
s. Brownies Farms Onward d. Vanher L Cathy
Vanher Miss Annie 3-3 365-2X 13744 709
s. Brownies Farms Optimist d. Vanher H Aster
OREGON STATE UNIVERSITY, JOHN JACOB ASTOR EXPERIMENT STATION, ASTORIA
Tideland Jasons Hollene 5-5 305-2X 13150 668
s. Cla ore Bonanzas Jason d. Tideland Ludlows Hagar
Tideland Jasons Hermosa 3-2 305-2X 10900 689
s. Cla ore Bonanzas Jason d. Tideland Ludlows Hanna
Tideland Fy Alberta 2-7 305-2X 11390 626
s. Deep Lake Fy Berthold d. Tideland Hannibals Althea
Tideland Astors Haga 2-3 305-2X 12420 637
s. Bayville Royal Astor d. Tideland Ludlows Hagar
Tideland Flashy Annette 2-2 305-2X 10160 655
s. Deep Lake Fy Berthold d. Tideland Hannibals Ann

PENNSYLVANIA

¶BERRY, JAMES D., JR., WINDY HILL FARMS, TITUSVILLE
Windy Hill J S Elinor 4-3 305-2X 12347 538
s. Yellow Creek Jewel Supreme d. Glengeran Statesmans Elinor
¶CHURCH FARM SCHOOL, PAOLI
Tetons Ilia of C F S 3-11 305-2X 11773 562
s. Ideals W S Teton d. Actors Ilia of C F S
¶GOBRECHT, RALPH W., TALL OAKS FARM, NEW OXFORD
Tall Oaks Pretty Zola 1-11 305-2X 10060 517
s. McDonald Farms Pre Nugget d. McDonald Farms Supreme Zoe
LISETER FARM-JEAN L. A. DU PONT, NEWTOWN SQUARE
Liseter Brilliant Cream 9-8 305-2X 12352 558
s. Liseter Brilliant d. Liseter Flames Ultra Cream
Liseter Brilliant Edna 9-7 305-2X 12606 687
s. Liseter Brilliant d. Hominy Hill Edna
Liseter Leading Sunshine 8-5 305-2X 11833 529
s. Liseter Laughters Leader d. Liseter Royal Sunbeam
Liseter Brilliant Tulip 7-6 305-2X 12085 571
s. Liseter Brilliant d. McDonald Farms Lads Ultra
MEIGS, ROBERT R., MRS., MANATAWNA FARM, PHILADELPHIA
Valley Farm Marvels Betsy 8-5 305-2X 14310 635
s. Locust Grove Melindas Marvel d. Locust Grove I Betsy
Kerr Hill Butterfat Caria 2-6 305-2X 14670 636
s. Maurana B Bft Chancellor d. Kerr Hill J Minuet
NEFF, ROBERT C. & RUTH R., SPRUCE VALLEY FARMS, ALEXANDRIA
Cherry of Hartslog 6-6 305-2X 12330 568
s. Levi of Hartslog d. Gwen of Hartslog
S. C. PRICE DAIRY FARMS, INC., COLDSPRINGS FARM, SUGARLOAF
Charlescote Hugos Hope 2-2 305-2X 12470 625
s. Wyno Saints Hugo d. Charlescote Fashion
SEIFERT BROS., THE OLD HOMESTEAD, SPRINGTOWN
The Old Homestead Bft Ann 1-9 289-2X 9130 401
s. Henslee Farms V Fame d. Kilmac Dons Augusta
The Old Homestead Bft Katrinka 1-9 305-2X 9160 448
s. Henslee Farms V Fame d. Mulhocaway Holly Katrina
¶SMITH, R. W. & BROS., HOLLIDAYSBURG
Marcella Royal Jean 7-2 305-2X 13013 612
s. Osborne Hill Lodemaster d. Phils Royal Marcella
Lodemasters Royal Fay 4-4 305-2X 12984 612
s. Osborne Hill Lodemaster d. Phils Royal Debbie
Lodemasters Donna 3-3 305-2X 11877 605
s. Osborne Hill Lodemaster d. Phils Royal Marcella
SORDONI, RUTH A., STERLING FARMS, HARVEYS LAKE
Sterling Lissy 2-3 305-2X 11250 510
s. Bethany Wistars H Honor d. Sterling Alissa
Sterling Riena 2-2 294-2X 9880 549
s. Yellow Creek B Salamander d. Sterling Regina
Sterling Maudette 2-1 305-2X 9810 459
s. Bethany Wistars H Honor d. Sterling Maudie

SOUTH CAROLINA

COLEMAN, G. MELLWOOD, SALUDA
Breeze Haven Leollie 7-7 305-2X 12060 524
s. J C's Leader d. Breeze Haven Polly Ann
Melidoro Stan Monica 4-11 305-2X 11570 599
s. McDonald Farms Fore Stanley d. Breeze Haven P Mona
Eskdale Noblemans Faith 3-5 305-2X 11230 488
s. Meadow Lane Nobleman d. Hamilton County Free Flower
CROCKER, ROBERT J., JR., LAURA LYN, UNION
Clear Springs Leaders Queenie 8-2 305-2X 11810 515
s. Coldsprings Nobles Leader d. Clear Springs Landmarks Queen
Laura Lyn S Bessie 7-7 294-2X 11660 532
s. Antietam Sonwick d. King Williams Bella
EDISTO FARMS, DENMARK
Edisto Farms M Ticola 7-7 305-2X 12660 592
s. Nyala Princes Majestic d. Edisto Farms G Ticola
Edisto Farms G Alto 7-5 305-2X 12650 578
s. Fairlawn Hornets General d. Edisto Farms Alva
Edisto Farms B Bethel 7-2 299-2X 12410 557
s. Fairlawn K Bright d. Edisto Farms T Bridget
Edisto Farms M Elsie 6-8 305-2X 11600 532
s. Nyala Princes Majestic d. Valkyrie Nobly Evelyn
Edisto Farms Bessielee 6-0 305-2X 12280 557
s. Perona Achievement King d. Perona Kings Bess
Edisto Farms B M Millie 4-2 305-2X 10960 493
s. Edisto Farms G Bandmaster d. Brays Island Lucky Millie
Edisto Farms Biz Trix 3-2 305-2X 10820 571
s. Lake Louise Queenies Blaze d. Edisto Farms M Tonia
Clearbranch Hornets Lilybet 3-1 305-2X 10610 510
s. Clearbranch F M Hornet d. Clearbranch Pearless Emily
GASTON, RONALD, GRAROCIPE FARM, WOODRUFF
Gastons Beauty Dorothy 3-2 305-2X 11420 590
s. Mulhocaway Beauty Butterfat d. Hillbright Royal Itchen
Gastons Philosopher Pearl 2-7 305-2X 10480 538
s. Chedco Philosopher d. Gastons Duke Bess
Gastons Flute Dean 2-9 305-2X 10800 506
s. Flying Horse Flutes Trumpeter d. Gastons Duke Vivian
HINSON, C. R., GREEN FIELDS FARM, BENNETTSVILLE
Green Fields K Nymph 2-5 305-2X 12140 512
s. Castle Brook Pearlette King d. Green Fields P Katrina
Green Fields B Nakomis 2-4 305-2X 10340 455
s. Burgers Place Billy d. Green Fields D Keepsake
LOVELACE, D. O. & J F., LACAR FARM, PROSPERITY
Millies Blakefat Mollie 3-5 305-2X 12130 561
s. Fords Landing Blakefat d. Clon Hill Millie
MACK, F. W., MECCA ROSE GUERNSEYS, NORTH
Ideal Sunset N Roxine 4-10 301-2X 11830 477
s. Ideal Sunset Farms Noble d. Ideal Sunset Farms Evelyn
Ringwoods Langwater Linda 3-6 288-2X 11470 552
s. Langwater Deershorn d. Ringwoods Penelope
MILLS, FRED T., SALUDA
Marfred P Mona 3-4 305-2X 13390 635
s. Chedco Philosopher d. Woodvale Leaders Mollie
¶ROOSEVELT, NICHOLAS G., EST., GIPPY PLANTATION DAIRY, MONCKS CORNER
Gippy Raider Caroline 13-5 305-2X 11767 612
s. Gippy Raider d. Gippy Princess Caroline
Gippy Conrad Jem 13-0 305-2X 11891 512
s. Northern Conrad d. Gippy Chief Jess
Ideals Pretores Clara Bell 10-10 305-2X 17273 876
s. Ideals Pretores d. Ideals L. D.'s Clara Bell
Gippy Actor Whim 8-8 305-2X 13461 644
s. Fairlawn Actors Predictor d. Two Brooks Kings Whim
Gippy Actor Faith 8-3 305-2X 17532 786
s. Fairlawn Actors Predictor d. Ideals Admirals Faith
Gippy Actor Doris 8-1 305-2X 15835 684
s. Fairlawn Actors Predictor d. Wey Acres Colonels Doris
Gippy Troax Pet 8-2 305-2X 13235 662
s. Ideals Supremes Troax d. Ideals Shields Pet
Gippy Royal Daisy 7-1 305-2X 12366 537
s. Rosewood Shirlys Royal d. Ideals S R K Daisy
Gippy O Delila 6-6 293-2X 12408 585
s. Ideals Orpheus d. Northern F Delia
Gippy F A F Mame 6-1 305-2X 13906 566
s. Fairlawn Actors Foremost d. Ideals Maximals Maid
Gippy Royal Carla 4-6 305-2X 12890 563
s. Rosewood Shirlys Royal d. Gippy Chiefs Carol
Gippy Steadfast Wanda 3-5 305-2X 11781 599
s. Lake Louise Kings Steadfast d. Gippy Conrad Wanita
Gippy Steadfast Pat 3-3 305-2X 11400 488
s. Lake Louise Kings Steadfast d. Gippy Troax Pet
Gippy Steadfast Betty 3-2 305-2X 11895 551
s. Lake Louise Kings Steadfast d. Gippy Royal Bessie
Gippy Majestic Dorree 2-8 305-2X 11239 495
s. Langwater Majestic d. Gippy Actor Doris

Early REGISTRATION Makes CENTS

SHULER, HEYWARD L., HAYWOOD FARM, CAMERON
Skuggek V Olive 3-5 305-2X 13140 588
s. Henslee Farms V Fame d. Orchard Farm M doris
Skuggek Flash Dot 3-3 305-2X 11620 517
s. Skuggek Flash Chris d. Skuggek Magar Glow

TENNESSEE

BASSE, ROBERT W. & OWEN, HOYTE, OWENDALE FARM, MURFREESBORO
Leaths Farm K Frances 9-8 305-2X 12530 489
s. McDonald Farms Rivals Theron d. Pondales Lads Jocelyn
Golden R Lolly 8-2 299-2X 11290 486
s. McDonald Farms Le Reminder d. W. W. Lady Golden
BOYD, COUNT R., III, SUNNY MEADOWS FARM, SPRINGFIELD
Primrose O Ds Treasure 8-7 304-2X 11460 402
s. Primrose Orchids Double d. Primrose Foremosts Treasure
HOUSLEY, LEE, RIDGEWAY FARM, RICEVILLE
Hansenarea Conda 14-1 305-2X 11170 465
s. Wychmere Noble Conquest d. Hansenarea Theda
Housley Lucky Lady 8-6 305-2X 12560 618
s. Housleys Baron Bimbo d. Hemlock Lucky Ann
Housleys Jewel 7-9 305-2X 14010 719
s. Housleys Gingers Curtiss d. Wychmere Valors Jem
Housleys B B Bubbles 7-1 305-2X 14760 849
s. Housleys Baron Bimbo d. Bayville Socute Bubbletoo
SHIVELL, PHILIP J., SHY VALLEY FARM, KINGSPORT
Shy Valley Grand Contentment 4-9 305-2X 12610 559
s. Northern S Twenty Grand d. Shy Valley Kings Lady Bird

TEXAS

LIVELY, J. T. & SON, BLUFF VIEW FARM, DALLAS
Bluff View T Spixie 3-5 305-2X 10820 456
s. Bluff View Tomahawk d. Bluff View Saturns Pixie
MOORE, W. LEE, LAVON FARMS, PLANO
Lavon Farms F Lulu 2-4 305-2X 10700 492
s. Deep Lake Flashs Valiant d. Lavon Farms S Luxury
Lavon Farms A Fancy 2-3 305-2X 9650 404
s. McDonald Farms Mister Andy d. Brenda Myr's S L F Fannie
PETERSON, HARRY & BARGE FRED A., JR., HILLCREST FARMS, AUSTIN
Hillcrest American Rebetta 3-3 305-2X 11630 533
s. Henslee Farms V American d. Hillcrest Talisman Royal

VERMONT

WHALLEY, BRENDA A., PAULENDA PLACE, CHARLOTTE
Sadie of Squarewoods Farm 7-0 288-2X 12160 466
s. Langwater Onwards Catamount d. Riverviews Fides Sue

VIRGINIA

ALGER, JOHN H., SPRING BROOK FARM, BROADWAY
Spring Brook L W Lady Mary 5-9 305-2X 14850 627
s. McDonald Farms Le Wilton d. Dawns Hi Lady Lucy of S B
ANDERSON, EDWARD C., BUSHY PARK FARM, WAKE
Bushy Park Dreamer Nellie 4-9 305-2X 11530 558
s. Ford's Landing Dreamer d. Bushy Park Honour Nectar
Bushy Park Honour Lynne 4-6 305-2X 11230 553
s. Holliknoll Majesty Honour d. Councills Golden Lady Linda
BARTENSLAGER, ARTHUR V., BELLEMONT FARM, CHURCHVILLE
Lin Zee Pre Jill 8-8 305-2X 11470 566
s. McDonald Farms Pre Kelvin d. Lin Zee Royal Joy
Forest Homes Marylou 7-0 305-2X 11660 595
s. Dunwalke R Messenger d. Byers Performers Lorraine
Al Bro Vera 2-6 305-2X 10490 509
s. Anthony of Al Bro d. Vallie of Al Bro
Bellemonte Supreme Star 2-3 305-2X 11620 609
s. Yellow Creek Jewel Supreme d. Bellemontes Star
BAYVILLE FARMS, INC., NORFOLK
Bayville Royal Susan 13-5 305-2X 11800 525
s. Bayville Royal Leslie d. Southampton Susan
Bayville Majestic Queenie 4-9 305-2X 15060 735
s. Dinsmore Majestic Jan d. Bayville Socute Queenie
Bayville Virgil Kathy 4-8 305-2X 12670 638
s. Bayville Royal Virginian d. Bayville Loyal Kathy
Bayville Royal Coranda 3-5 305-2X 13950 733
s. Bayville Royal Leslie d. Wilburn Le Coranda
BRUBAKER, DANIEL W., SHENMONT FARM, DAYTON
Walnut Grove D Sylvia 10-7 305-2X 14450 695
s. Woodacres Royal Demonstrator d. Old Forges Sylvia
Shenmont Marcus Micky 2-6 305-2X 11720 464
s. Shenmont Royal Leslie Marcus d. Shenmont Butterford Mindy
Shenmont Marcus Ava 2-2 305-2X 10740 612
s. Shenmont Royal Leslie Marcus d. Shenmont Autocrat Anna
CAMP, W. M., EST., HOLLIKNOLL FARM, FRANKLIN
Hominy Hill Princess Fairy 8-5 305-2X 11680 541
s. Hominy Hill Coronation Prince d. Hominy Hill Champion Fern
Holliknoll Captains Louise 3-5 305-2X 12950 620
s. Holliknoll Captain d. Holliknoll Royal Lou
Holliknoll Captains Fayne 1-8 305-2X 9360 453
s. Holliknoll Captain d. Holliknoll Bonds Flora
Holliknoll M W Wilna 2-2 295-2X 11090 456
s. Holliknoll Man O'War d. Hilliknoll Chiefs Goldust
Holliknoll C Winnie 2-2 305-2X 9650 424
s. Holliknoll Captain d. Holliknoll Bonds Felise
CHAPPELL, J. F., CHAPPELL GUERNSEY FARM, JONESVILLE
Chappell Indian Ellen 8-2 305-2X 11980 570
s. Chappell Maxim Indian Prince d. Chappell Maxim Norma
Chappell Emorys Rose Royalty 7-7 305-2X 11560 507
s. Hamilton County Free Royalty d. Chappell Emorys Katie
Chappell Fiddle Royalty 7-3 305-2X 12620 600
s. Hamilton County Free Royalty d. Chappell Noble Cora
Chappell Noble Gail Royalty 7-3 305-2X 12010 468
s. Hamilton County Free Royalty d. Chappell Noble Uneda
CHASE, J. F. & SON, BUNKER HILL FARM, WHITE STONE
Bunker Hill B C Roxy 3-10 305-2X 12090 693
s. Golden Harvest Bettys Command d. Lincliff L Belle
Bunker Hill B C Molly 3-2 305-2X 15260 686
s. Golden Harvest Bettys Command d. Bunker Hill E Minerva
Bunker Hill B C Patty 3-2 305-2X 13420 653
s. Golden Harvest Bettys Command d. Bunker Hill W E Patsy
Bunker Hill B C Jen 2-11 305-2X 12380 578
s. Golden Harvest Bettys Command d. Bunker Hill C C Jenifer
Broadviews E C Queen 2-3 305-2X 9800 534
s. Belnemus Emory Coronel d. Broadviews S Elect Princess
Bunker Hill B C Bertha 2-5 305-2X 10930 499
s. Golden Harvest Bettys Command d. Bunker Hill E Bertha
CLARK, E. LYLE, JR., CLARKDALE FARM, STUART
Clark Ramblers Twilight 12-5 305-2X 13560 530
s. Twilights Rambler d. Beaver Creek Hollivistas Joy
Clarkdale Ivanhoe Stardust 7-4 305-2X 13730 592
s. Klondike Premost Ivanhoe d. Pleasant View Fern Starbright
CLARK, J. MYRON, RED LEVEL FARM, STUART
Red Level Phyllis Indigo 7-6 293-2X 12050 568
s. Bayville Philosopher d. Red Level Golden Iris
Red Level Fair Bopeep 3-8 305-2X 13360 693
s. Red Level Golden Eric d. Red Level Jewel Bopeep
Red Level Phyllis Irene 3-6 305-2X 10740 507
s. Bayville Philosopher d. Red Level Premost Idol
Red Level Dainty Emma 2-8 305-2X 10200 518
s. Bayville General Dollar d. Carolina Beauty Evangaline
Red Level Fair Bootie 2-4 291-2X 10050 490
s. Red Level Golden Eric d. Red Level Jewel Boots
CROWGEY, R. R., HAM FARM, WYTHEVILLE
Ham Farm U Jingos Order 2-2 305-2X 9550 438
s. Northern A Adettas Univac d. Ham Farm Betty K Jingo
CUTCHINS, C. A., III, DEERPATH FARMS, FRANKLIN
Deerpath Chiefs Della 2-8 305-2X 10220 483
s. Holliknoll Fortune Chief d. Deerpath Lincolns Della
Deerpath Chiefs Snowy 2-7 300-2X 10590 550
s. Holliknoll Fortune Chief d. Deerpath Dear Snowflake
Deerpath Chiefs Goldie 2-5 305-2X 11070 546
s. Holliknoll Fortune Chief d. Coldsprings B R Goldie
DANIEL, CHARLOTTE B., BRANDON FARM, SPRING GROVE
Brandon N Pearlet 6-7 305-2X 14390 633
s. Brookberry Peers Nestor d. Brandon R Pearl
Brandon M Amelia 3-9 277-2X 10560 458
s. Bayville Jolly Marker d. Brandon N Agnes
Brandon Jomar Birdie 3-2 305-2X 10610 485
s. Bayville Jolly Marker d. Bayville Socute Birdie
DICKINSON, R. DU VAL, & ANNE D., WILBURN, FREDERICKSBURG
Wilburn Hustler Kristy 2-9 305-2X 10150 469
s. Dunwalke Gabs Hustler d. Wilburn M Hulda
Wilburn Ike Kildee 2-9 305-2X 10170 475
s. Wilburn Midas Ike d. Wilburn Hustler Highness
DILLARD, D. H., HOMEWOOD FARMS, MONROE
Homewood Superiors Della 5-8 305-2X 14570 664
s. Ideals Beauts Superior d. Homewood Warriors Della
Homewood Superiors Normette 4-5 305-2X 13340 600
s. Ideals Beauts Superior d. Homewood Actors Normette
Homewood Superiors T Polly 3-6 305-2X 11540 623
s. Ideals Beautys Superior d. Homewood Laddies Pauline
Homewood B P B Estelle 1-11 305-2X 10540 472
s. Burgers Place Billy d. Homewood Warriors Estell
NEWBILL, JACK H., FOREST LAKE FARM, WIRTZ
F L F Emory Reddy Ruthie 2-6 305-2X 9820 471
s. Belnemus Betsys Emory d. Fairview Ideal Reddy
TURNER, DAVID P., GREEN PASTURES FARMS, STAUNTON
Corotoman M Heroine 8-0 305-2X 13150 659
s. Dunwalke R Messenger d. Corotoman K Honey
Forest Hill Helen 6-7 305-2X 13760 679
s. Klondike Premost Ivanhoe d. Forest Hill Bella
WALKER, J. F., EST., PINE GROVE DAIRY, PORTSMOUTH
Pine Grove C Rose 5-8 293-2X 13990 646
s. Glengeran King Fortune d. Pine Grove Lady Rose
Pine Grove Bell High Pet 2-5 305-2X 10900 523
s. Holliknoll Captain d. Pine Grove High Pet
WHISSEN, A. C., MR. & MRS., BROADVIEW FARMS, BROADWAY
Broadviews S Nigelia 5-7 305-2X 13160 587
s. McDonald Farms Jolly Superb d. Broadviews Ella May
Spring Brook L W Hilarious 4-5 305-2X 14370 671
s. McDonald Farms Le Wilton d. Spring Brook Jolly Hildie

WASHINGTON

BOSSE, HERMAN & WALTER, WALMAR FARM, SNOHOMISH
Clover Ridge Marmaid 12-10 365-2X 15330 823
s. Western Glow Mar O'War d. Hilly Meadows Ginger
Prices D D Marley 6-7 305-2X 12220 576
s. Prices Dixies Duke d. Prices B B May
EKSTRAN, HERBERT V., BROCKWELL FARM, BOW
Brockwell Dolphin Alcidee 3-5 305-2X 12380 558
s. Mulhocaway Butterfat Dolphin d. Brockwell F Alicia
Brockwell Trojan Charl 2-6 305-2X 13190 587
s. Langwater C Trojan d. Brockwell D Charlene
ELDRIDGE, H. L., EST., WASHOUGAL FARM, WASHOUGAL
Washougal Majestic Pearl 9-3 305-2X 12500 466
s. Washougal Cadet Majesty d. Washougal Cadet Coronet
Washougal Kingly Bosco 7-9 305-2X 13400 501
s. Washougal Master King d. Washougal Cadet Cocoa
FAR WEST FARMS, INC., BOW
Far West V Fames Norma 3-8 305-2X 10920 593
s. Henslee Farms V Fame d. Golden Charm Noranda
Far West Billys Stella 3-5 305-2X 10700 470
s. Burgers Place Billy d. Far West D Linda
Far West Bonanzas Murial 3-3 305-2X 10670 606
s. Nyala Ermines Bonanza d. Diversified Doug Myrtle
GRAYSMARSH FARM, INC., SEQUIM
Graysmarsh Florentine 2-4 305-2X 10230 530
s. Graysmarsh Dolphin d. Graysmarsh Noble Florie
Graysmarsh M Rosalie 2-4 305-2X 12150 558
s. Graysmarsh Mainliner d. Rosalayn Beauty Rosalind
JOHNSON, ALBERT, DENNY DALE FARM, MOUNT VERNON
Denny Dale Builders Diane 5-10 305-2X 12420 594
s. Denny Dale Lorens Builder d. Denny Dale Boys Dove
Denny Dale Trojans Beebe 4-8 305-2X 12040 480
s. Langwater C Trojan d. Denny Dale Leaders Bunnie
Denny Dale Trojans Becky 3-10 305-2X 13160 557
s. Langwater C Trojan d. Denny Dale Dons Beatrice
LANCASTER, MYRON W., OLYMPIC VIEW FARM, SEQUIM
Riverview Princess Divine 2-4 298-2X 9930 472
s. Riverview Iletas Prince d. Riverview Cascades Divine
McMONIGLE, ALBERT H. & JOHN P., MAXVALE GUERNSEY FARM, YELM
Maxvales L V Buttercup 7-7 305-2X 11620 550
s. Lake Louise Rose Valencian d. Maxvales Generals Buttercup
POWEL, L. W., CHUKLUCK FARM, BURLINGTON
Chukluck Mariberth 10-3 305-2X 12670 652
s. Mulhocaway Butterfat Beau d. Chukluck Marna
Riverview T Eloise 4-7 305-2X 12090 580
s. Riverview Coras Traveler d. Riverview M Promises Bounty
ROBINSON, C. A. & SON, ROBINDELL FARM, SEQUIM
Robindell Lovely Rose 5-2 305-2X 12370 539
s. Noelbrook Roses Warrior d. Robindell Lottery
Robindell Early Angel 3-3 365-2X 14680 743
s. Robindell N W Earl d. Robindell Her Autumn
ROETCISOENDER, TENNIS A., ROETTA GUERNSEY FARM, EVERETT
Roetta Buding Jeanie 4-11 305-2X 14760 698

Register your OCTOBER calves now

s. Roetta Rose Masters Bud — d. Midway B F Jewel
ROZELYN FARM, LYNDEN
Rozelyn Prom Beatrice 8-10 365-2X 13500 703
s. Flying Horse Rosemary Promise — d. Rozelyn Syl Belle
Rozelyn Prom Margie 7-11 265-2X 14110 599
s. Flying Horse Rosemary Promise — d. Rozelyn S H Melbeth
Rozelyn James Conn 7-6 365-2X 13610 675
s. Western Glow James O'War — d. Rozelyn Del Connie
Rozelyn Val Snooks 4-6 365-2X 13700 768
s. Lake Louise Rose Valencian — d. Rozelyn Niles Sarene
VAN MERSBERGEN, LEWIS, WIL-O-WEST FARM, LYNDEN
Annsdale Distinctive Marty 2-8 305-2X 11450 520
s. Nyala Ermines Bonanza — d. Burnwynd Matilda
WESTERN GLOW FARMS, INC., BOW
Valley Prides V Buttons 3-4 305-2X 14000 693
s. Prestdale Vics Volunteer — d. Bon Bon of Golden Bow
Western Glow Golden Bloom 2-4 305-2X 11630 533
s. Burgers Place Billy — d. Golden Bell of Golden Bow
WINEBERG, WILLIAM J., WINEBERG FARMS, VANCOUVER
Wineberg Farms Emblems Joan 4-10 305-2X 12030 546
s. Yellow Creek Kings Emblem — d. Royal Acres Princess Judy
Wineberg Farms Emblems Fancy 4-10 285-2X 11940 570
s. Yellow Creek Kings Emblem — d. Royal Acres Masters Flower
WINTERS, A. & SONS, WIN ACRES GUERNSEY FARM, WAPATO
Winacres Leftys Blue 5-8 305-2X 15370 561
s. Chukluck Luckys Lefty — d. Winacres D Bloom
Chukluck Barbra 5-9 305-2X 12920 653
s. Chukluck Mermaids Majestic — d. Chukluck Baroness
Winacres Duke Gussie 4-5 305-2X 11870 559
s. Winacres Doras Duke — d. Winacres Leftys Gusta
Winacres Sunshine M Laughter 4-3 305-2X 11580 529
s. Chukluck Majesty — d. Winacres Sunshine Lady
Westlynn B Peggy 4-1 305-2X 11810 586
s. Nyala Ermines Bonanza — d. Chukluck Pandora
Winacres Dukes Vicki 4-2 303-2X 14100 562
s. Winacres Doras Duke — d. Winacres L Vicki
Winacres W Horty 2-1 305-2X 10900 510
s. Chedco Blanches Warrior — d. Winacres Leftys Honey

WEST VIRGINIA

ALLEN, J. F., CO., HOLIDAY HILL FARM, CLARKSBURG
Holiday Hill Valors Lassie 9-5 305-2X 13030 547
s. Davisson Farms Fancys Valor — d. Blairs Rest Maxim Secret
Holiday Hill Ermines Inez 3-0 305-2X 10350 531
s. Nyala Ermines Bonanza — d. Conora Empress Ida
DAVISSON, B. M. & JOHN B., DAVISSON FARMS, JANE LEW
Davisson Farms Cheerful 4-9 305-2X 11780 578
s. Hominy Hill Weatherly — d. Davisson Farms Kings Cheer

WISCONSIN

BAILEY, WILLARD, STARRY BANNER GUERNSEY FARM, KENOSHA
White Lick N K Rose 6-10 305-2X 12660 618
s. Ideals Netorias King — d. Ideals Advancers P Rose
CLAUSING, ROYAL H. & GENE, GUSANNA FARM, CEDARBURG
Gusannas Mardell 5-1 280-2X 12470 576
s. Fairlawn Hornets Sheik — d. Gusannas Regal Magnetta
Gusannas Royal Nance Teah 3-3 305-2X 12710 575
s. Norgerts Royal Nance Dewdrop — d. Gusannas Defenders Arnella
COWAN, PHIL W., COWAN FARMS, OSHKOSH
Cowan Farms Barons Actress 8-7 305-2X 12890 497
s. Cowan Farms Baron — d. Cowan Farms Earls Anita
GASPER, LEO J., TOMA REGISTERED GUERNSEYS, BARABOO
Toma P Lena 2-3 305-2X 12610 540
s. Chedco Peerless — d. Toma Arlene
HOARD, W. D. & SONS CO., HOARDS DAIRYMAN FARM, FORT ATKINSON
Dairyman S's Darlie 2-3 305-2X 10010 520
s. Elmwood Superior Dairyman — d. Dairyman G's Darlina
KIPP, HUBERT P. & FREDERICK F., LONE ACRES FARM, NORTH PRAIRIE
Foremost Footprints Tide 14-1 305-2X 11060 485
s. Foremost Footprint — d. Caumsett Ocean Minerva
LEE, W. L. & SON, LEEOLA FARM, LOYAL
Leeola K Louis Quess 6-3 305-2X 11650 482
s. Senrab K Louis — d. Leeola Rupert Queen
McKERROW, GEORGE & SONS CO., McKERROW FARMS, PEWAUKEE
McKerrows Maisie 7-2 305-2X 13960 616
s. Triumphs Fairy Fellow — d. McKerrows Sister Madge
MOON, WARREN J., MOONLANE FARM, OSHKOSH
Golden Grange Queenoma 7-11 305-2X 11730 562
s. Golden Grange Ideal King — d. Golden Grange R Omega
Moonlane Ideal Starlet 3-7 305-2X 10750 592
s. Golden Grange Ideal Financier — d. Crockers V R Starlet
NEHLS, CONRAD, CON LIN FARM, WEST SALEM
Tuck A Way Gwen 3-9 305-2X 11330 567
s. Franchester F Conqueror — d. Luxerin Matchless Fatima
PRALLE, BERNARD, FAUVER HILL FARM, ONALASKA
Fauver Hill Babette 2-8 296-2X 12200 450
s. Rosewood Royal Beacon — d. Fauver Hill Barbee
Fauver Hill Roxanne 2-10 305-2X 10650 453
s. Franchester F Conqueror — d. Tuck A Way Rosebud C Roda
Fauver Hill Ava 2-9 305-2X 10900 537
s. Grain Meadow Eastern King — d. Fauver Hill Etta
THEIGE, ARTHUR, COON VALLEY
Redbow Honor Esther 2-7 305-2X 10880 493
s. Western Glow His Honor — d. Redbow Viceroy Eureka
TORREY, ROSCOE R., TORREY FARM, BRISTOL
Torrey Farm La Ruby 9-4 305-2X 13540 667
s. White Lick Noras Prince — d. White Lick Royal La Ruby
Pecks Kings Odenia 9-3 305-2X 12340 680
s. McDonald Farms King Magician — d. Pecks Achievements Gardenia
Rains Q O Nancyetta 5-1 305-2X 13230 521
s. Q O Keaflowers Kingmaker — d. Gra Gur B R Nancy
Foremost Happy J Rose 5-4 305-2X 12830
s. LushAcres Hermes Happy Fella — d. Foremost J C's Rose
Torrey Farm D Betsy 4-7 305-2X 11380 581
s. Torrey Farm Diamond — d. Torrey Farm Super's Betty
Torrey Farm P Gilda 3-6 305-2X 11100 558
s. Valley Oaks Priscillas Peer — d. Torrey Farm S Goldie
VILTER, WILLIAM B., FOUR WINDS FARM, HARTLAND
Wawasee Diplomats Wren 6-8 305-2X 13150 636
s. Mulhocaway Butterfat Diplomat — d. Ka Wa Dublins Lois
Four Winds B Bunny 3-3 305-2X 10970 479
s. Burgers Place Billy — d. Four Winds Bunny
WISCONSIN, UNIVERSITY OF, MADISON
U W Merry Miss Val 2-2 305-2X 9870 454
s. McDonald Farms Jolly Val — d. U W Merry B Royal Mistress

ADVERTISE IN THE JOURNAL — Build Prestige and national recognition for your herd!

JOURNAL ADVERTISING RATES:

On Contract — Per Issue:		Occasional — Per Issue:	
1 page	$100.00	1 page	$125.00
2/3 page	77.00	2/3 page	90.00
1/2 page	55.00	1/2 page	70.00
1/4 page	33.00	1/4 page	42.00
1/8 page	22.00	1/8 page	28.00
1 inch	5.50	1 inch	6.50

MAKE SURE THAT JOURNAL READERS AND PROSPECTIVE BUYERS SEE YOUR ADVERTISEMENT IN THE JOURNAL REGULARLY DURING THE YEAR. — **LET US HELP YOU PREPARE AN ADVERTISING PROGRAM.**

IT'S WHAT YOU DO

THAT SPARKS THE BREED

FURNISH THE FUEL THAT IGNITES THE SPARK THAT MAKES THE BREED AND YOUR HERD GO

Tell The Story Of Your Herd And Breeding Program . . .

ADVERTISE IN THE JULY 7, 1966, GUERNSEY BREEDERS' JOURNAL

THE ANNUAL SPECIAL AI ISSUE

1) Advertise sires you have sold to AI units. Feature top, young bulls out of proven cow families that you have for sale.

2) Offer semen for sale from the sire or sires in your herd that are doing a top job for you.

3) Stress your production and type. List production records and type classifications. Feature GOLD STAR sires and dams you have developed.

4) Advertise cow families. AI units are looking for brood cows that they feel are worthy of special matings for future bulls for their young sire programs.

5) Let prospective buyers know what is happening at your farm. Tell the story of your herd and breeding program.

PLAN NOW TO ADVERTISE IN THE JULY 7, 1966
SPECIAL AI ISSUE OF THE GUERNSEY BREEDERS' JOURNAL

Closing date is June 1, 1966 . . . Assistance gladly given in preparing advertising copy. Be sure your herd is featured in this special issue.

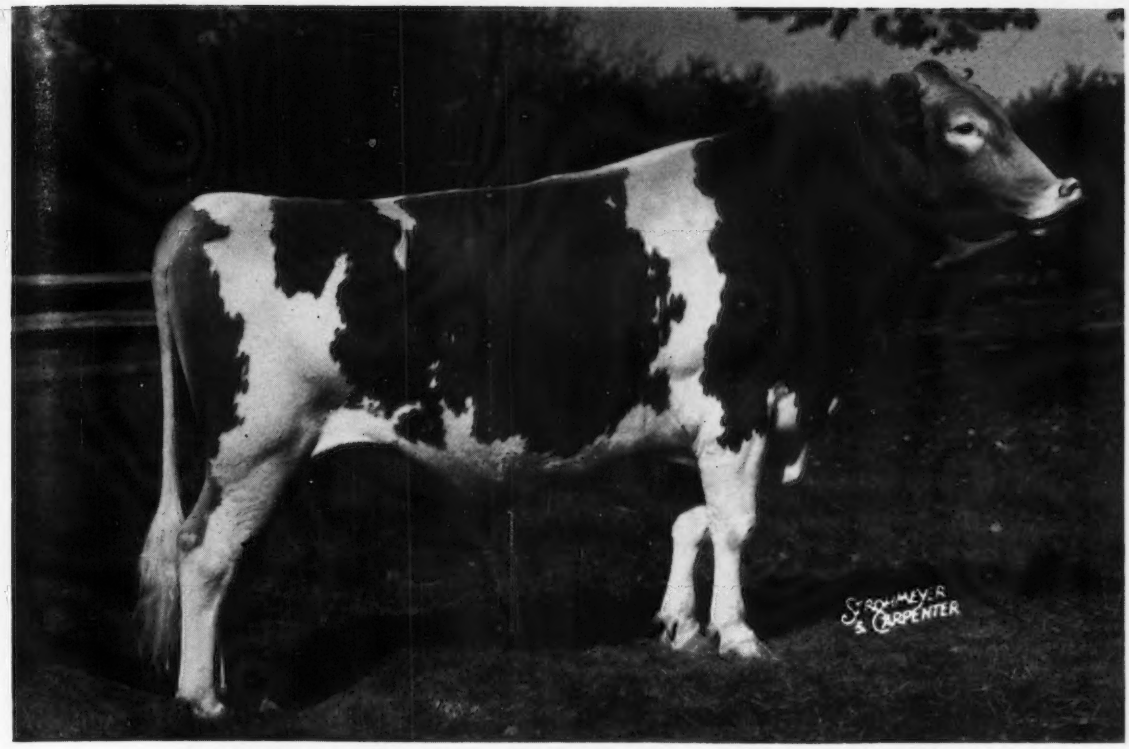

NORGERT'S ROYAL PAULSON

A.I. Gold Star Sire

AGCC: (2-66) 79 A.I. dtrs. (109 recs.) av: 10,026 4.5% 447 ME—305—2x

Predicted milk difference +655 lbs.

Difference over Herdmates 800 lbs. milk

20 type-classified dtrs. av. 83.1

A. I. Gold Star shines brighter . . .

"PAULSON" is one of the real "milk" bulls in the breed today. Average production of his daughters is a large increase over the breed average. His daughters were tested in many herds in 17 states throughout the country.

A type study indicates "PAULSON" daughters show the biggest improvement in fore udder, teats, over-all mammary, rump and shoulders. Several of his daughters have placed well at numerous shows around the country — including Waterloo (2nd Jr. Yrl. Heifer 1962).

"PAULSON'S" inheritance indicates his daughters would be "out of the ordinary." His dam was that great producing "Complete Cow" — VALLEYLAND PAULETTE (EX 3 times), records to 16,860M 4.6% 772F, 8y 365C 2X, and over 160,000 lbs. lifetime total.

And in addition "PAULSON" is a paternal brother to the increasingly popular CURTiSS sire, NORGERT'S ROYAL NANCE (GS).

For service to "PAULSON", "NANCE" or any of the other CURTiSS Guernsey sires call your local CURTiSSMAN. Or if the area in which you live is not yet covered by a CURTiSS technician write for details on how you can buy semen direct for use in your own herd.

All semen processed under health standards recommended by A.V.M.A. and adopted by N.A.A.B.

THE A. I. PROGRAM THAT QUALITY BUILT

CURTiSS BREEDING SERVICE CURTiSS FARM

NATIONAL ASSOCIATION Symbol of Quality N.A.A.B. ANIMAL BREEDERS

CURTiSS BREEDING SERVICE, INC.

CURTiSS FARM • CARY, ILL. 60013 • Otto Schnering, Founder • 312/639-2141

THE GUERNSEY SALE - 41st Renewal - AVERAGES $1,566.15 ON 65 HEAD

At Bayville Farms, Inc., Norfolk, Va., May 4, 1966

This was one of the best sales we have had in recent years. The 65 animals sold for a total of $101,800, which resulted in the highest average for more than 60 head since the 1944 Guernsey Sale. We wish to take this opportunity to thank all who contributed to the success of this event. Our special thanks go to the consignors, purchasers and bidders, as well as to the entire organization of Bayville Farms, Inc.

TOP 10 AVERAGE $4,470 — 35 HEAD SELL FOR $1,000 OR MORE

$8,000

Bayville Billy Marlene
VG '65 (89.0 at 2 years)
*17035—739—Jr2DHIR—365—2x
Res. A-A 3-Year-Old and member Res. A-A Best 3 Females, 1965.
Consigned by Bayville Farms, Inc., Norfolk, Va., and purchased by Eleanor F. and Reed L. McJunkin, Cortland, N. Y., with Allan Mims, Rocky Mount, N. C., contender.

$4,800

Clearbranch Flash Carala
VG '65 (87.5)
10190—442—Sr2DHIR—305—2x
1st 4 Yrs., Tampa, West Palm Beach, 1966.
Consigned by H. J. Haga, Fort Valley, Ga., and purchased by Henry C. Venier, La Fayette, N. Y., with Mrs. Gertrude McNaught, Elgin, Ill., contender.

$4,700

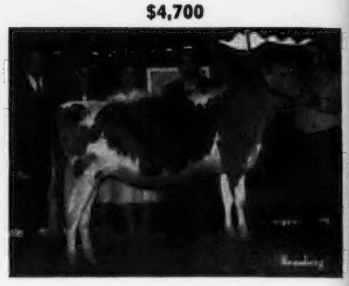

Mecca-Rose Hero's Helena
Dropped Sept. 13, 1964
An open heifer with a double cross to the GOLD ★ DAM, Fairlawn Actor's Helena.
Consigned by F. W. Mack, North, S. C., and purchased by Wyno Farms, Inc., Muncy, Pa., with F. W. McCann (represented by Oscar Crabtree), Bridgewater, Conn., contender.

$4,500

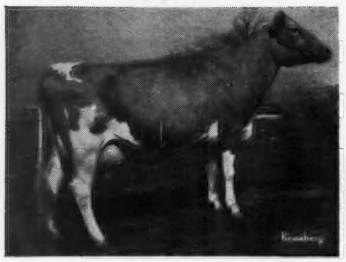

Spring Brook T.C. Bun's Bobbie
VG '65
14290—608—Sr2DHIR—305—2x
Consigned by John H. Alger, Broadway, Va., and purchased by Samuel Berke, Lakeville, Conn., with Henry C. Venier, La Fayette, N. Y., contender.

$4,400

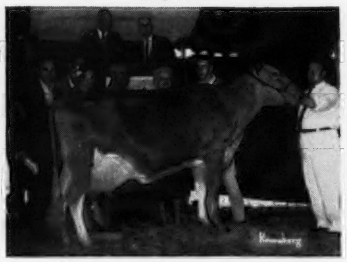

Ideal's Galahad's Fanny Lee
E '66
13991—685—Sr2HIR—305—3x
Consigned by John Tanis, Augusta, N. J., and purchased by Mrs. Gertrude McNaught, Elgin, Ill., with Wyno Farms, Inc., Muncy, Pa., contender.

$4,200

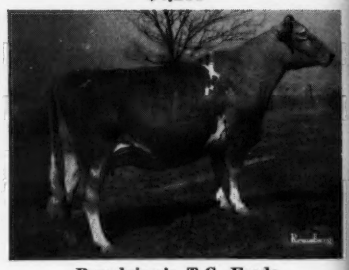

Broadview's T.C. Freda
VG '65
10910—516—Sr2DHIR—305—2x
Consigned by Mr. and Mrs. A. C. Whissen, Broadway, Va., and purchased by Anson B. Smith, Columbus, Ohio, with Henry C. Venier, La Fayette, N. Y., contender.

$4,000

Pine Vista Rex
Dropped Jan. 23, 1965
A **Top Command** — paternal brother to BOBBIE and FREDA (above). His dam **Lyrene Emory's Myrtle** (E 3 times), *21855—*1170—5HIR—305—2x, is by a GOLD ★ SIRE out of a GOLD ★ DAM.
Consigned by Gilbert R. Farrington, West Willington, Conn., and purchased by James C. Walker, Stoneville, Miss., with Chris Wolff, Millville, Pa., contender.

Her Daughter Sold For $3,600

Norgerts Nance Tid (E)
*22066—*1094—Jr4DHIR—365—2x
21667—1099—5DHIR—365—2x
Twice A-A, 1962, 1965
Her daughter, **Norgert's Dewdrop Tid**, on test as a Jr2-Year-Old, **was purchased by Roger H. Corbetta, Millbrook, N. Y. She was consigned by Mrs. Gertrude McNaught, Elgin, Ill.**

$2,700

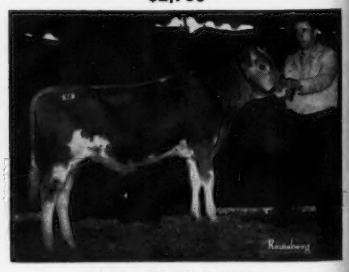

Liseter Brilliant King
Dropped July 15, 1965
A **Brilliant** out of **Liseter Ramona** (VG 6 times). 17868—795—8HIR—305—2x. **Consigned by Jean L. A. du Pont, Newtown Square, Pa., and purchased by Mrs. Helen R. Benson, Princeton, N. J.** The late R. L. Benson was one of the originators of the Coventry—Florham Sale, forerunner of our present-day Guernsey Sale . . . the oldest continuous consignment sale of purebred cattle in the country.

We Hope To See You At The Following Sales This Summer And Fall:

July 27 — Ontario Classic Sale, Belyle Farm, Ailsa Craig. Managed by the Ontario G.B.A.
Aug. 5 — Sunny Meadows Farm Complete Dispersal, at the farm, Springfield, Tenn.
Aug. 8 — 3rd Southern Quality Sale, Belmont View Farm, Franklin, N. C. Managed by North and South Carolina G.B.A.
Aug. 25 — Fresh Meadow Farm Guernsey Dispersal, Honey Brook, Pa. Managed jointly with the Pennsylvania G.B.A.
Oct. 10 — Grain Meadow Guernsey Farm Dispersal, Greentown, Ind. Managed jointly with the Indiana G.B.A.
Oct. 15 — 16th Green Meadow Sale, Sayre Farm, Phelps, N. Y.

John B. Merryman
Phone PRI-4624—Area 301

THE MERRYMAN COMPANY, SPARKS, MD.

George W. (Dutch) Snyder
Phone Drums, Pa. — 788-3029—Area 717

EAD

,800,
sh to
ts go
c.

s to
tor's

. C.,
Inc.,
pre-
ater,

en,
son
C.